

**WORKS LAYOUT PLAN  
KEY PLAN  
NOT TO SCALE**

37

**NOTES**

1. THIS PLAN MUST BE READ IN CONJUNCTION WITH THE DRAFT RAILWAY ORDER SCHEDULES, THE ENVIRONMENTAL IMPACT ASSESSMENT REPORT AND THE RAILWAY ORDER PLANS
2. PROJECT CHAINAGE IS IN KILOMETRES (km)

**LEGEND**

- 5.1 REFER TO SCHEDULE 1 FOR DETAILS
- DEVELOPMENT BOUNDARY
- EXISTING RAILWAY
- NEW TRACK & ELECTRIFICATION
- PROPOSED RAILWAY ELECTRIFICATION
- PROPOSED TRACK ALIG. MODIF. & ELECTRIFICATION
- PROPOSED TRACK ALIG. MODIF. NOT ELECTRIFIED
- DISCONNECT TRACK
- RAILWAY STATION MODIFIED
- RAILWAY STATION EXISTING
- RAILWAY STATION NEW
- TEMPORARY ACCESS
- PERMANENT CONSTRUCTION COMPOUND
- CONSTRUCTION COMPOUND
- PARAPET HEIGHTENING
- WALL HEIGHTENING
- EXISTING ACCESS POINTS
- NEW ACCESS POINTS
- NEW TRACK ACCESS POINTS
- SET BUILDINGS (SUB-STATION, ESS, SEB, PSP, TER, DNO, 10kv & THP)
- OHLE - PROPOSED SINGLE TRACK CANTILEVER (Refer to drawing MAY-MDC-GEN-ROUT-DR-Z-0005 for details)
- OHLE - PROPOSED TWIN TRACK CANTILEVER (Refer to drawing MAY-MDC-GEN-ROUT-DR-Z-0005 for details)
- OHLE - PROPOSED MULTI TRACK GANTRY (Refer to drawing MAY-MDC-GEN-ROUT-DR-Z-0005 for details)

**ALL WORKING LAYOUT PLAN DRAWINGS TO BE READ IN CONJUNCTION WITH SCHEDULE 1 OF THE RAILWAY ORDER**

© Irish Rail (2024). This document is the property of Irish Rail. It is not to be reproduced, stored in a retrieval system, or transmitted in any form or by any means, electronic, mechanical, photocopying, recording, or by any information storage and retrieval system, without the prior written permission of Irish Rail. All rights reserved. This document is for internal use only. It is not to be distributed outside of the project team. All other trademarks are the property of their respective owners. The information in this document is for informational purposes only and does not constitute an offer or any other financial product or service. Irish Rail is not responsible for any loss or damage arising from the use of this document.

Updated following Railway Order decision July 2024 (REF. ABP-314232-22)



Drawn By	LA	Checked By	MH	Approved By	MH
Scale	N.T.S. (@A0)	Date	October 2024	Rev	B

Area No: 000 Plan No: WORKS LAYOUT PLAN NO. WP000

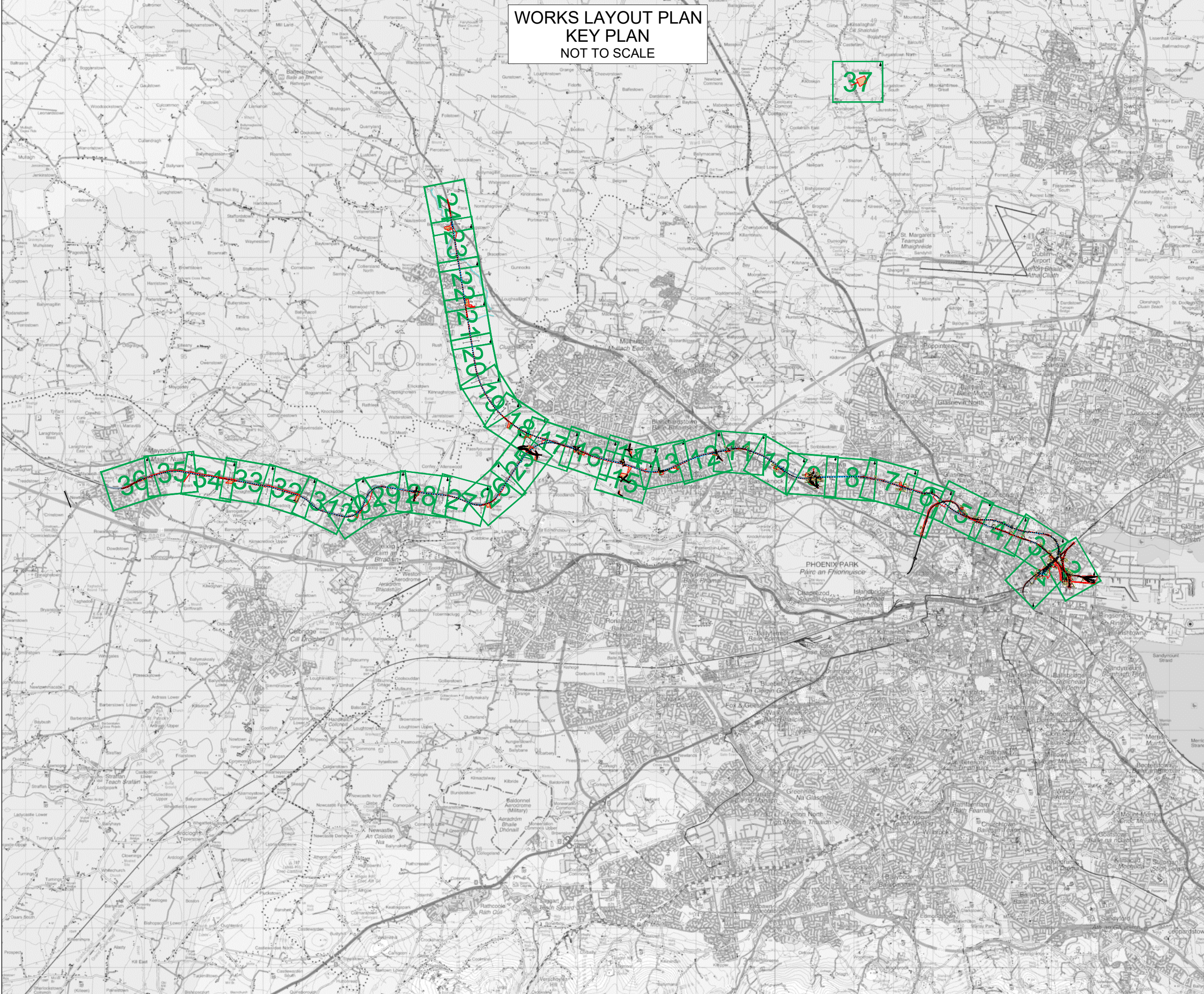

WORKS LAYOUT PLAN  
LIFFEY LOOP LINE TO CONNOLLY STATION  
SCALE 1:1250 (@ A0)



NOTES

- THIS PLAN MUST BE READ IN CONJUNCTION WITH THE DRAFT RAILWAY ORDER SCHEDULES, THE ENVIRONMENTAL IMPACT ASSESSMENT REPORT AND THE RAILWAY ORDER PLANS
- PROJECT CHAINAGE IS IN KILOMETRES (km)

LEGEND

- 5.1 REFER TO SCHEDULE 1 FOR DETAILS
- DEVELOPMENT BOUNDARY
- EXISTING RAILWAY
- NEW TRACK & ELECTRIFICATION
- PROPOSED RAILWAY ELECTRIFICATION
- PROPOSED TRACK ALIG. MODIF. & ELECTRIFICATION
- PROPOSED TRACK ALIG. MODIF. NOT ELECTRIFIED
- DISCONNECT TRACK
- RAILWAY STATION MODIFIED
- RAILWAY STATION EXISTING
- RAILWAY STATION NEW
- TEMPORARY ACCESS
- PERMANENT CONSTRUCTION COMPOUND
- CONSTRUCTION COMPOUND
- PARAPET HEIGHTENING
- WALL HEIGHTENING
- EXISTING ACCESS POINTS
- EXISTING TRACK ACCESS POINTS
- NEW ACCESS POINTS
- NEW TRACK ACCESS POINTS
- SET BUILDINGS (SUB-STATION, ESS, SEB, PSP, TER, DNO, 10kv & THP)
- OHLE - PROPOSED SINGLE TRACK CANTILEVER (Refer to drawing MAY-MDC-GEN-ROUT-DR-0005 for details)
- OHLE - PROPOSED TWIN TRACK CANTILEVER (Refer to drawing MAY-MDC-GEN-ROUT-DR-0005 for details)
- OHLE - PROPOSED MULTI TRACK GANTRY (Refer to drawing MAY-MDC-GEN-ROUT-DR-0005 for details)

ALL WORKING LAYOUT PLAN DRAWINGS TO BE READ IN CONJUNCTION WITH SCHEDULE 1 OF THE RAILWAY ORDER

© Irish Rail (2023). This drawing is copyright of and the copyright in it is owned by Irish Rail. This drawing must not be further copied, altered or otherwise reproduced in whole or in part for any purpose without the prior permission of Irish Rail.  
© Ordnance Survey Ireland and Government of Ireland. All O.S. data used for this plan is provided under "Copyright Ordnance Survey Ireland".  
The O.S. data used for this plan is provided under "Copyright Ordnance Survey Ireland".  
All dimensions are in metres and unless otherwise stated are to the centre of the line.  
All construction is to the "Infrastructure Handbook 2019" as defined by O.S. under the "Rights of Way (R.O.W.)".

KEY PLAN



Updated following Railway Order decision July 2024  
(REF. ABP-314232-22)



Drawn by	LA	Checked by	MH	Approved by	MH
Scale:	1:1250 (@A0)	Date:	October 2024	Rev:	B

Plan No:	001	Works No:	WORKS LAYOUT PLAN NO. WP001
----------	-----	-----------	-----------------------------

# WORKS LAYOUT PLAN

CH 0km - CH 1km  
SCALE 1:1250 (@ A0)



### NOTES

- THIS PLAN MUST BE READ IN CONJUNCTION WITH THE DRAFT RAILWAY ORDER SCHEDULES, THE ENVIRONMENTAL IMPACT ASSESSMENT REPORT AND THE RAILWAY ORDER PLANS
- PROJECT CHANGING IS IN KILOMETRES (km)

### LEGEND

- 5.1 REFER TO SCHEDULE 1 FOR DETAILS
- DEVELOPMENT BOUNDARY
- EXISTING RAILWAY
- NEW TRACK & ELECTRIFICATION
- PROPOSED RAILWAY ELECTRIFICATION
- PROPOSED TRACK ALIG. MODIF. & ELECTRIFICATION
- PROPOSED TRACK ALIG. MODIF. NOT ELECTRIFIED
- DISCONNECT TRACK
- RAILWAY STATION MODIFIED
- RAILWAY STATION EXISTING
- RAILWAY STATION NEW
- TEMPORARY ACCESS
- PERMANENT CONSTRUCTION COMPOUND
- CONSTRUCTION COMPOUND
- PARAPET HEIGHTENING
- WALL HEIGHTENING
- EXISTING ACCESS POINTS
- EXISTING TRACK ACCESS POINTS
- NEW ACCESS POINTS
- NEW TRACK ACCESS POINTS
- SET BUILDINGS (SUB-STATION, ESS, SEB, PSP, TER, DNO, 10kv & THP)
- OHLE - PROPOSED SINGLE TRACK CANTILEVER (Refer to drawing MAY-MDC-GEN-RFCU1-DR-2-0005 for details)
- OHLE - PROPOSED TWIN TRACK CANTILEVER (Refer to drawing MAY-MDC-GEN-RFCU1-DR-2-0005 for details)
- OHLE - PROPOSED MULTI TRACK GANTRY (Refer to drawing MAY-MDC-GEN-RFCU1-DR-2-0005 for details)

**ALL WORKING LAYOUT PLAN DRAWINGS TO BE READ IN CONJUNCTION WITH SCHEDULE 1 OF THE RAILWAY ORDER**

© Irish Rail (2023). This drawing is copyright of and the copyright in it is owned by Irish Rail. This drawing must not be altered, copied or distributed in whole or in part for any purpose without the prior permission of Irish Rail.  
 © Ordnance Survey Ireland and Government of Ireland. All O.S. data used for this drawing is under "Copyright Ordnance Survey Ireland" license.  
 All dimensions are in metres and relate to O.S. Grid (MGRD 2003) unless stated otherwise.  
 All construction are in line with the "Construction Methodology" as defined by existing Project Contract.  
 All drawings are in line with the "Construction Methodology" as defined by existing Project Contract.

### KEY PLAN

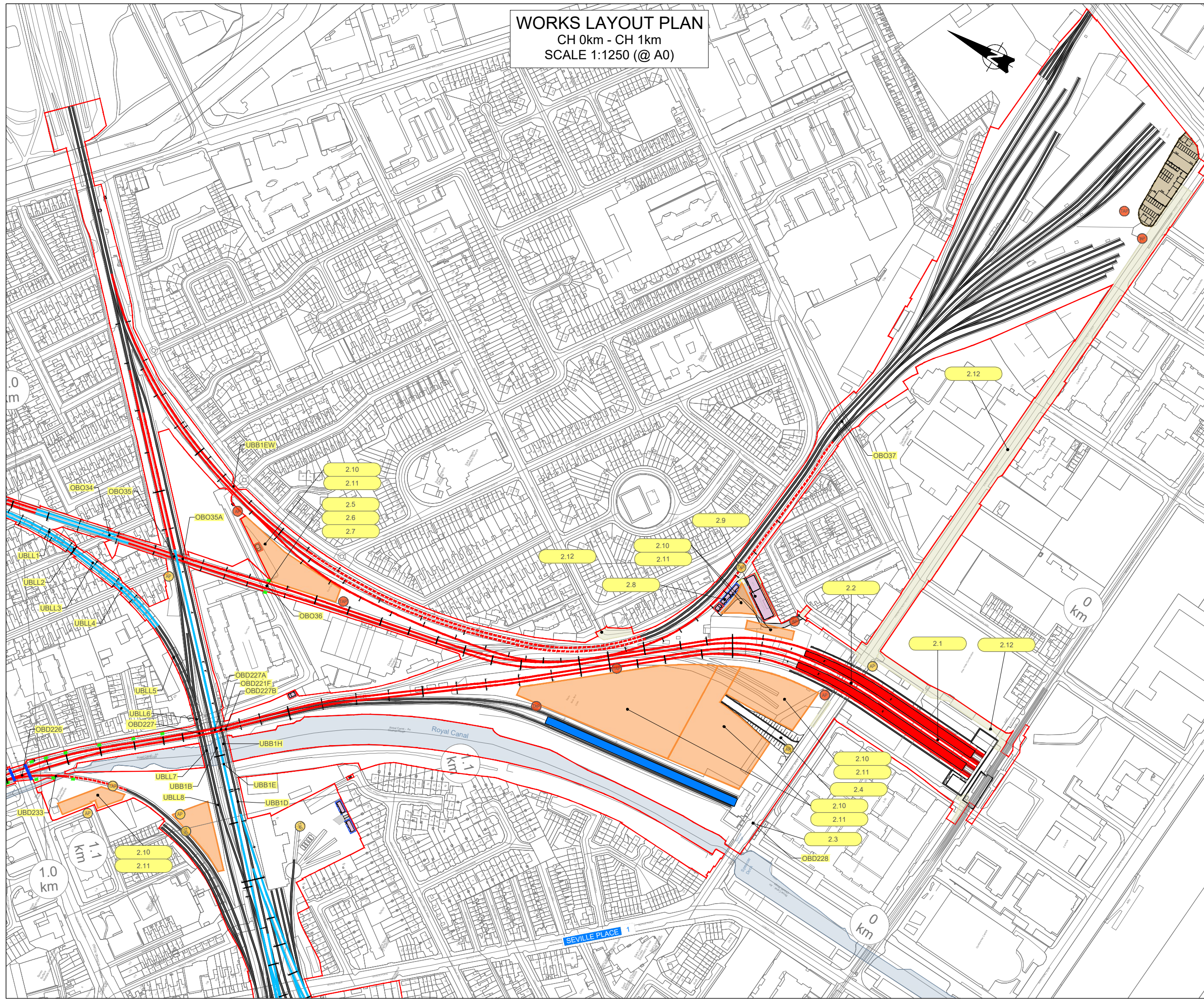

Updated following Railway Order decision July 2024 (REF. ABP-314232-22)



Drawn By	LA	Checked By	MH	Approved By	MH
Scale:	1:1250 (@A0)	Date:	October 2024	Rev:	B

Plan No:	002	Project No:	WORKS LAYOUT PLAN NO. WP002
----------	-----	-------------	-----------------------------

**WORKS LAYOUT PLAN**  
CH 1km - CH 2km  
SCALE 1:1250 (@ A0)

**NOTES**

- THIS PLAN MUST BE READ IN CONJUNCTION WITH THE DRAFT RAILWAY ORDER SCHEDULES, THE ENVIRONMENTAL IMPACT ASSESSMENT REPORT AND THE RAILWAY ORDER PLANS
- PROJECT CHANGING IS IN KILOMETRES (km)

**LEGEND**

- 5.1 REFER TO SCHEDULE 1 FOR DETAILS
- DEVELOPMENT BOUNDARY
- EXISTING RAILWAY
- NEW TRACK & ELECTRIFICATION
- PROPOSED RAILWAY ELECTRIFICATION
- PROPOSED TRACK ALIG.MODIF. & ELECTRIFICATION
- PROPOSED TRACK ALIG. MODIF. NOT ELECTRIFIED
- DISCONNECT TRACK
- RAILWAY STATION MODIFIED
- RAILWAY STATION EXISTING
- RAILWAY STATION NEW
- TEMPORARY ACCESS
- PERMANENT CONSTRUCTION COMPOUND
- CONSTRUCTION COMPOUND
- PARAPET HEIGHTENING
- WALL HEIGHTENING
- EXISTING ACCESS POINTS
- EXISTING TRACK ACCESS POINTS
- NEW ACCESS POINTS
- NEW TRACK ACCESS POINTS
- SET BUILDINGS (SUB-STATION, ESB, PSP, TER, DNO, 10kv & THP)
- OHL - PROPOSED SINGLE TRACK CANTILEVER (Refer to drawing MAY-MDC-GEN-ROU1-DRS-2-0005 for details)
- OHL - PROPOSED TWIN TRACK CANTILEVER (Refer to drawing MAY-MDC-GEN-ROU1-DRS-2-0005 for details)
- OHL - PROPOSED MULTI TRACK GANTRY (Refer to drawing MAY-MDC-GEN-ROU1-DRS-2-0005 for details)

**ALL WORKING LAYOUT PLAN DRAWINGS TO BE READ IN CONJUNCTION WITH SCHEDULE 1 OF THE RAILWAY ORDER**

© Irish Rail 2025. This drawing is a confidential document and the copyright in it is owned by Irish Rail. It is a drawing or work of an artist, architect, engineer, or other professional person, and it is made available to you in confidence and for your use only. It is not to be reproduced, stored in a retrieval system, or transmitted in any form or by any means, electronic, mechanical, photocopying, recording, or otherwise, without the prior written permission of Irish Rail. All rights reserved.

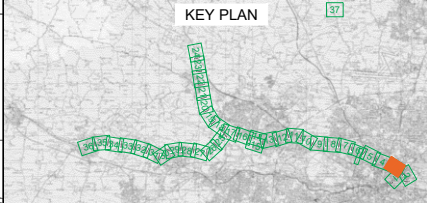

Updated following Railway Order decision July 2024 (REF. ABP-314232-22)

Client:

Project:

Drawn By: LA    Checked By: MH    Approved By: MH  
Scale: 1:1250 (@A0)    Date: October 2024    Rev: B  
Area No: 003    Plan No: WORKS LAYOUT PLAN NO. WP003

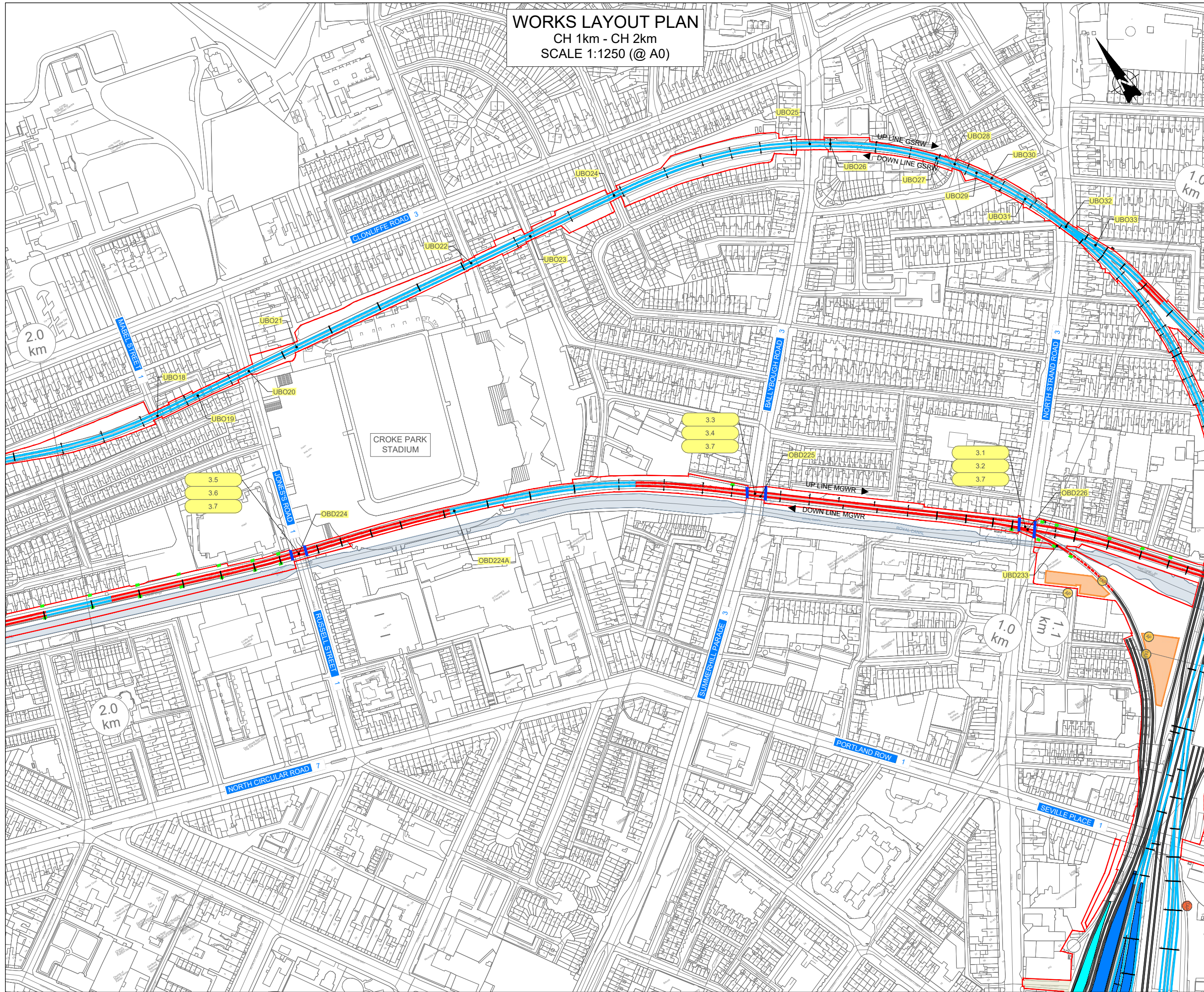

**WORKS LAYOUT PLAN**  
 CH 2km - CH 3km  
 SCALE 1:1250 (@ A0)



NOTES	
1.	THIS PLAN MUST BE READ IN CONJUNCTION WITH THE DRAFT RAILWAY ORDER SCHEDULES, THE ENVIRONMENTAL IMPACT ASSESSMENT REPORT AND THE RAILWAY ORDER PLANS
2.	PROJECT CHANGING IS IN KILOMETRES (km)

LEGEND	
	REFER TO SCHEDULE 1 FOR DETAILS
	DEVELOPMENT BOUNDARY
	EXISTING RAILWAY
	PROPOSED RAILWAY ELECTRIFICATION
	PROPOSED TRACK ALIG. MODIF. & ELECTRIFICATION
	PROPOSED TRACK ALIG. MODIF. NOT ELECTRIFIED
	DISCONNECT TRACK
	RAILWAY STATION MODIFIED
	RAILWAY STATION EXISTING
	RAILWAY STATION NEW
	TEMPORARY ACCESS
	PERMANENT CONSTRUCTION COMPOUND
	CONSTRUCTION COMPOUND
	PARAPET HEIGHTENING
	WALL HEIGHTENING
	EXISTING ACCESS POINTS
	EXISTING TRACK ACCESS POINTS
	NEW ACCESS POINTS
	NEW TRACK ACCESS POINTS
	SET BUILDINGS (SUB-STATION, ESB, SEB, PSP, TER, DNO, 10kv & THP)
	OHLE - PROPOSED SINGLE TRACK CANTILEVER (Refer to drawing MAY-MDC-GEN-ROUT-DR-2-0005 for details)
	OHLE - PROPOSED TWIN TRACK CANTILEVER (Refer to drawing MAY-MDC-GEN-ROUT-DR-2-0005 for details)
	OHLE - PROPOSED MULTI TRACK GANTRY (Refer to drawing MAY-MDC-GEN-ROUT-DR-2-0005 for details)

**ALL WORKING LAYOUT PLAN DRAWINGS TO BE READ IN CONJUNCTION WITH SCHEDULE 1 OF THE RAILWAY ORDER**

© Irish Rail (2015). This drawing is a copyright of and the copyright in it is owned by Irish Rail. It is a drawing or work that is "born" out of or in connection with the railway or other public utility infrastructure in Ireland. It is a drawing or work that is "born" out of or in connection with the railway or other public utility infrastructure in Ireland. It is a drawing or work that is "born" out of or in connection with the railway or other public utility infrastructure in Ireland. All deviations are in metres and relate to OS. General Note 10 (2024) shall read as defined by existing Project Contract. All coordinates are in the "Irish National Grid (2014)" as defined by OS under 2014 and on 1:100000 Scale (1:100,000).

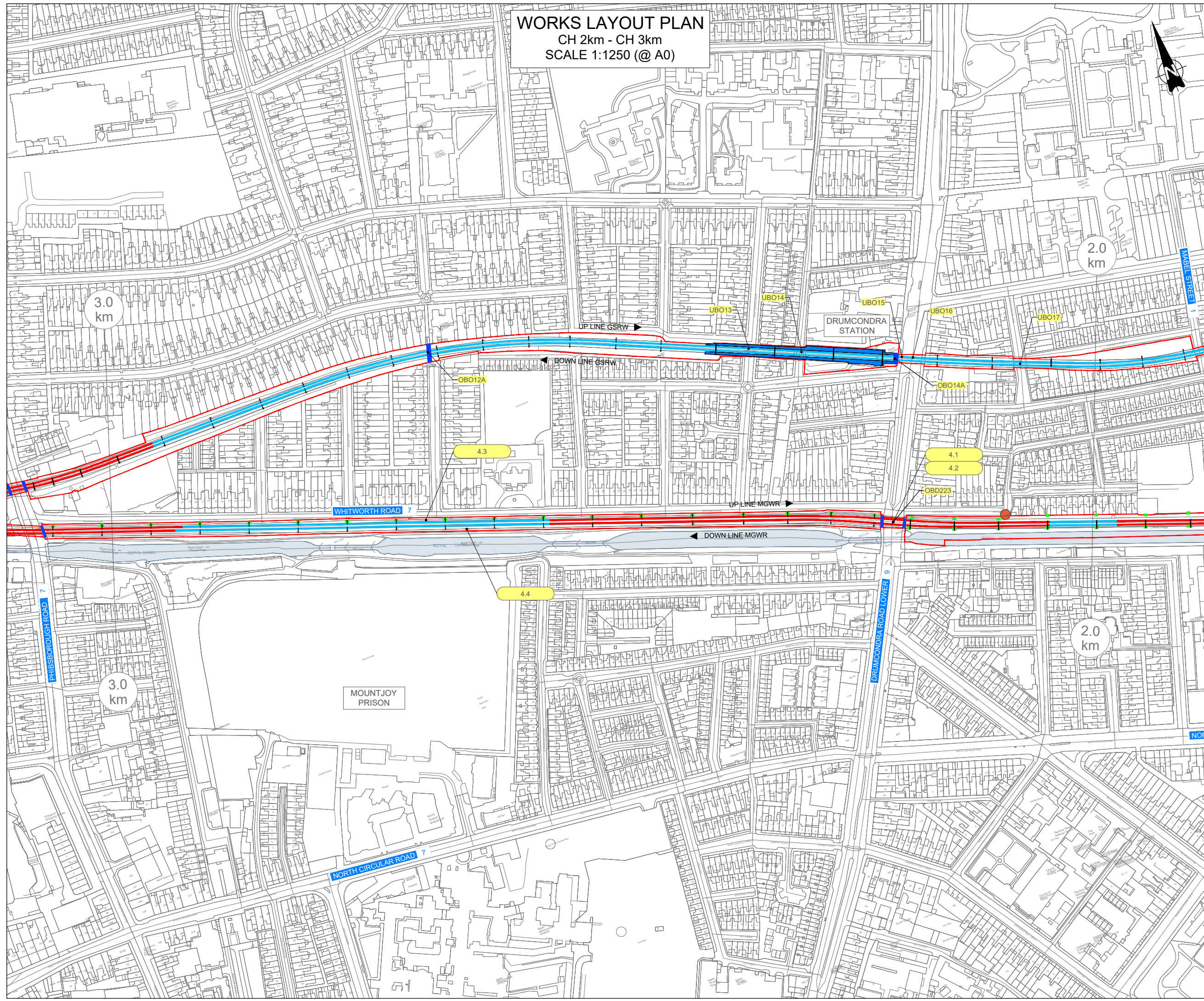
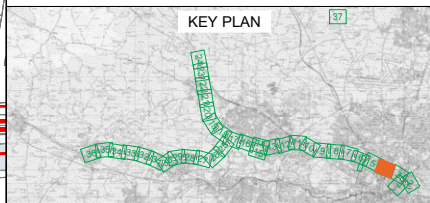

Updated following Railway Order decision July 2024 (REF. ABP-314232-22)



Drawn By	LA	Checked By	MH	Approved By	MH
Scale:	1:1250 (@A0)	Date:	October 2024	Rev:	B

Area No:	004	Plan No:	WORKS LAYOUT PLAN NO. WP004
----------	-----	----------	-----------------------------

# WORKS LAYOUT PLAN

CH 3km - CH 4km  
SCALE 1:1250 (@ A0)

## NOTES

- THIS PLAN MUST BE READ IN CONJUNCTION WITH THE DRAFT RAILWAY ORDER SCHEDULES, THE ENVIRONMENTAL IMPACT ASSESSMENT REPORT AND THE RAILWAY ORDER PLANS
- PROJECT CHAINAGE IS IN KILOMETRES (km)

## LEGEND

- REFER TO SCHEDULE 1 FOR DETAILS
- DEVELOPMENT BOUNDARY
- EXISTING RAILWAY
- NEW TRACK & ELECTRIFICATION
- PROPOSED RAILWAY ELECTRIFICATION
- PROPOSED TRACK ALIG. MODIF. & ELECTRIFICATION
- PROPOSED TRACK ALIG. MODIF. NOT ELECTRIFIED
- DISCONNECT TRACK
- RAILWAY STATION MODIFIED
- RAILWAY STATION EXISTING
- RAILWAY STATION NEW
- TEMPORARY ACCESS
- PERMANENT CONSTRUCTION COMPOUND
- CONSTRUCTION COMPOUND
- PARAPET HEIGHTENING
- WALL HEIGHTENING
- EXISTING ACCESS POINTS
- EXISTING TRACK ACCESS POINTS
- NEW ACCESS POINTS
- NEW TRACK ACCESS POINTS
- SET BUILDINGS (SUB-STATION, ESB, SEB, PSP, TER, DNO, 10kv & THP)
- OHLE - PROPOSED SINGLE TRACK CANTILEVER (Refer to drawing MAY-MDC-GEN-ROUT-DRZ-0005 for details)
- OHLE - PROPOSED TWIN TRACK CANTILEVER (Refer to drawing MAY-MDC-GEN-ROUT-DRZ-0005 for details)
- OHLE - PROPOSED MULTI TRACK GANTRY (Refer to drawing MAY-MDC-GEN-ROUT-DRZ-0005 for details)

ALL WORKING LAYOUT PLAN DRAWINGS TO BE READ IN CONJUNCTION WITH SCHEDULE 1 OF THE RAILWAY ORDER

© Irish Rail (2015). This drawing is a copyright of and the copyright is owned by Irish Rail. It is a drawing or work not to be written, copied or otherwise reproduced in whole or in part, or stored or transmitted in any form or by any means, without the prior written permission of Irish Rail. All rights reserved. This drawing is a copyright of and the copyright is owned by Irish Rail. It is a drawing or work not to be written, copied or otherwise reproduced in whole or in part, or stored or transmitted in any form or by any means, without the prior written permission of Irish Rail. All rights reserved. This drawing is a copyright of and the copyright is owned by Irish Rail. It is a drawing or work not to be written, copied or otherwise reproduced in whole or in part, or stored or transmitted in any form or by any means, without the prior written permission of Irish Rail. All rights reserved. This drawing is a copyright of and the copyright is owned by Irish Rail. It is a drawing or work not to be written, copied or otherwise reproduced in whole or in part, or stored or transmitted in any form or by any means, without the prior written permission of Irish Rail. All rights reserved.

## KEY PLAN

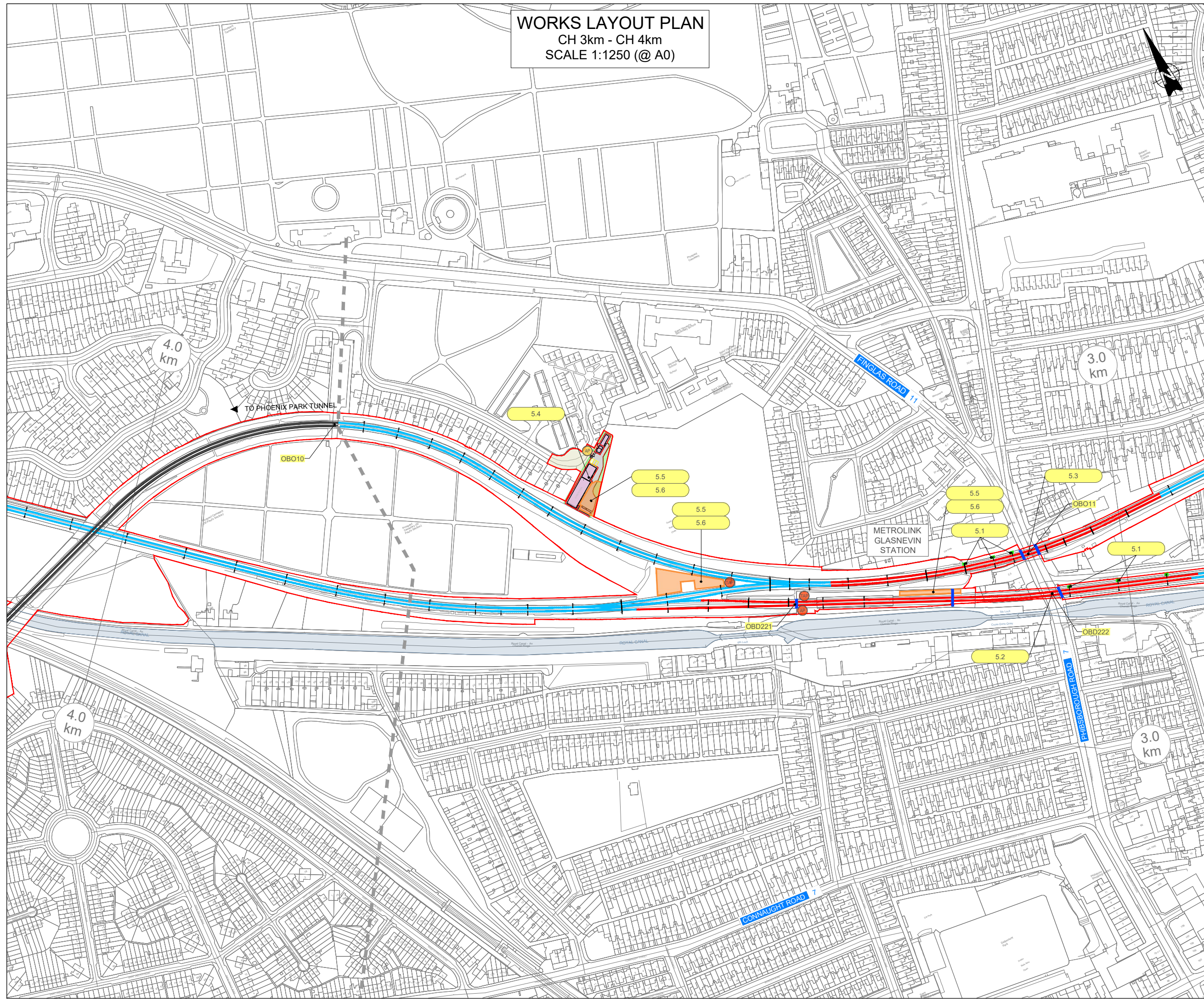

Updated following Railway Order decision July 2024 (REF. ABP-314232-22)

Client			
Project			
Drawn By	LA	Checked By	MH
Scale	1:1250 (@A0)	Date	October 2024
Approved By	MH	Rev	B
Area No.	005	Plan No.	WORKS LAYOUT PLAN NO. WP005

**WORKS LAYOUT PLAN**  
CH 4km - CH 5km  
SCALE 1:1250 (@ A0)

NOTES	
1.	THIS PLAN MUST BE READ IN CONJUNCTION WITH THE DRAFT RAILWAY ORDER SCHEDULES, THE ENVIRONMENTAL IMPACT ASSESSMENT REPORT AND THE RAILWAY ORDER PLANS
2.	PROJECT CHANGING IS IN KILOMETRES (km)

LEGEND	
	REFER TO SCHEDULE 1 FOR DETAILS
	DEVELOPMENT BOUNDARY
	EXISTING RAILWAY
	NEW TRACK & ELECTRIFICATION
	PROPOSED RAILWAY ELECTRIFICATION
	PROPOSED TRACK ALIG. MODIF. & ELECTRIFICATION
	PROPOSED TRACK ALIG. MODIF. NOT ELECTRIFIED
	DISCONNECT TRACK
	RAILWAY STATION MODIFIED
	RAILWAY STATION EXISTING
	RAILWAY STATION NEW
	TEMPORARY ACCESS
	PERMANENT CONSTRUCTION COMPOUND
	CONSTRUCTION COMPOUND
	PARAPET HEIGHTENING
	WALL HEIGHTENING
	EXISTING ACCESS POINTS
	EXISTING TRACK ACCESS POINTS
	NEW ACCESS POINTS
	NEW TRACK ACCESS POINTS
	SET BUILDINGS (SUB-STATION, ESB, PSP, TER, DNO, 10kv & THP)
	OHL - PROPOSED SINGLE TRACK CANTILEVER (Refer to drawing MAY-MDC-GEN-ROU1-DR-2-0005 for details)
	OHL - PROPOSED TWIN TRACK CANTILEVER (Refer to drawing MAY-MDC-GEN-ROU1-DR-2-0005 for details)
	OHL - PROPOSED MULTI TRACK GANTRY (Refer to drawing MAY-MDC-GEN-ROU1-DR-2-0005 for details)

**ALL WORKING LAYOUT PLAN DRAWINGS TO BE READ IN CONJUNCTION WITH SCHEDULE 1 OF THE RAILWAY ORDER**

© Irish Rail (2024). This drawing is a confidential document and the copyright in it is owned by Irish Rail. This drawing or content may be written, stored, copied, reproduced, transmitted, or otherwise used in any form or by any means without the prior written permission of Irish Rail.  
© Ordnance Survey Ireland and Government of Ireland. All OS data used for this drawing is provided under "Copyright Ordnance Survey Ireland" license.  
All deviations are in metres and refer to OS. General Note 100(2)(b) shall prevail as defined by existing Project Contract.  
All coordinates are in the "Irish Transverse Mercator Grid (ITM)" as defined by OS under 278 and used on Ireland's Ordnance Survey (OS) maps.

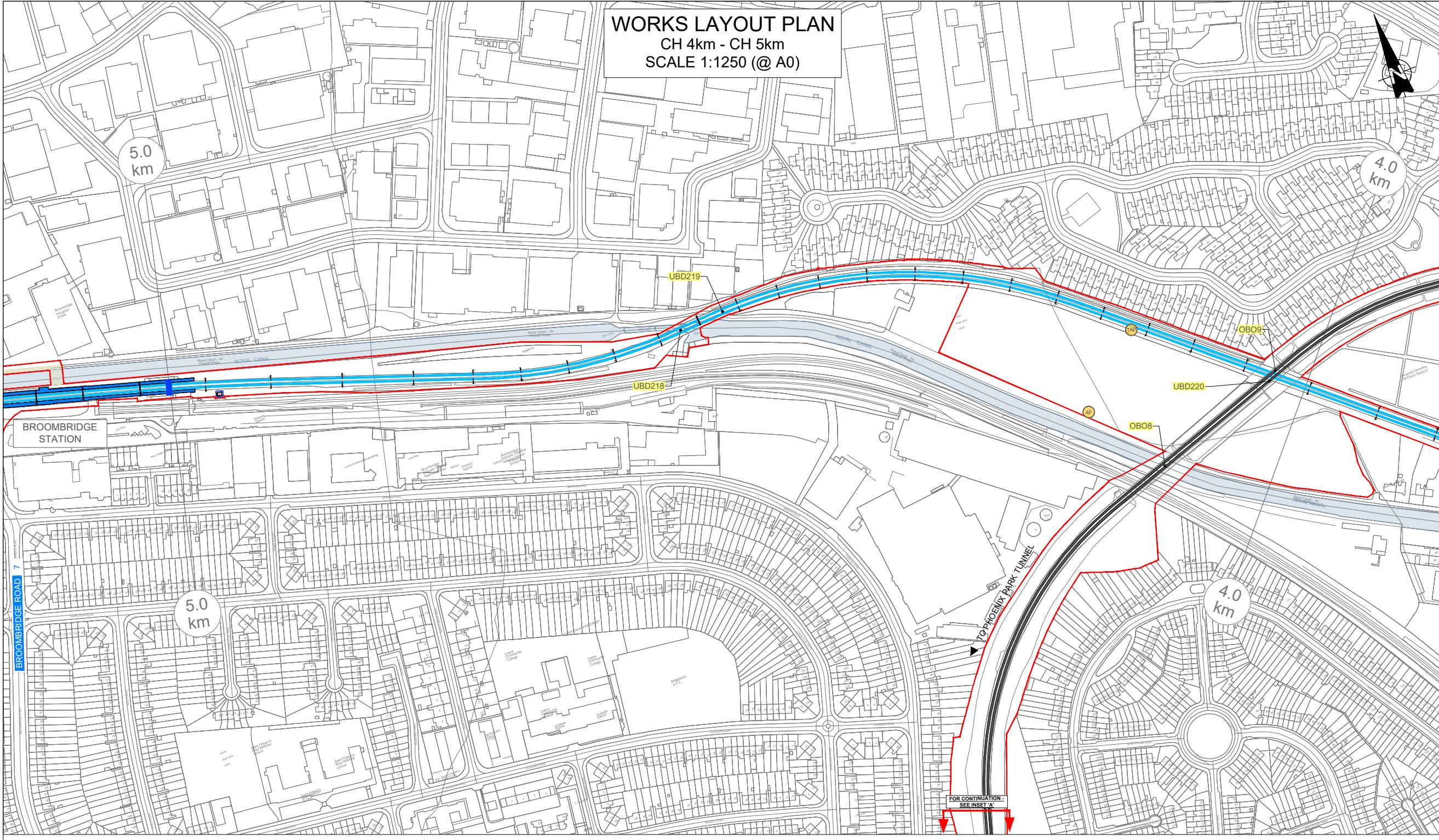
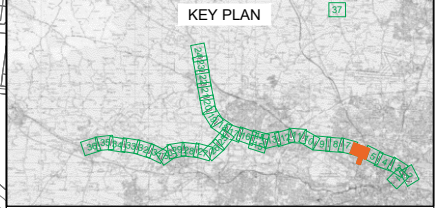

**INSET 'A'**  
SCALE 1:1250 (@ A0)

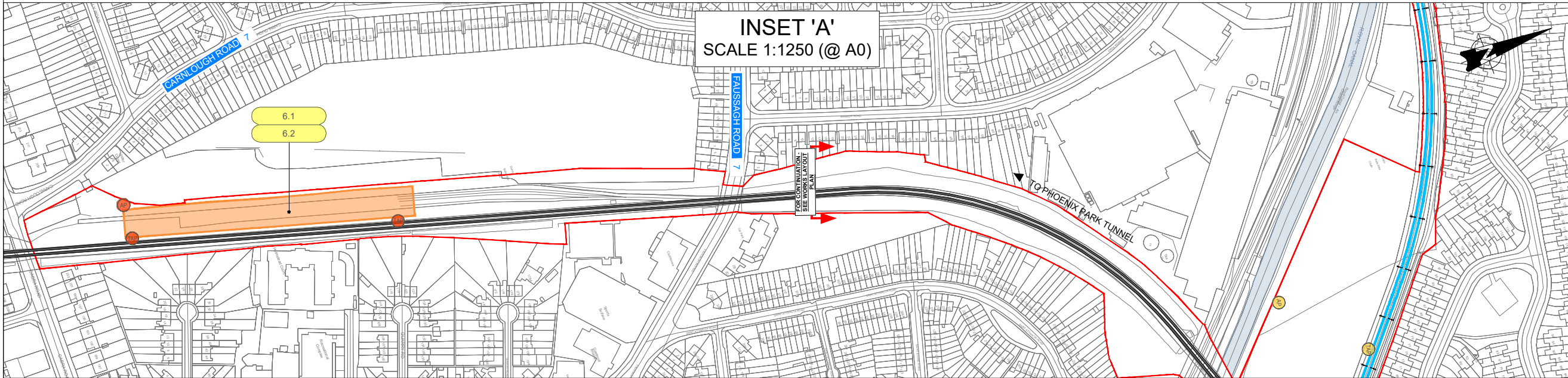

Updated following Railway Order decision July 2024 (REF. ABP-314232-22)			
Client			
Project			
Drawn By	LA	Checked By	MH
Scale	1:1250 (@A0)	Date	October 2024
Approved By	MH	Rev.	B
Area No.	006	Plan No.	WORKS LAYOUT PLAN NO. WP006

**WORKS LAYOUT PLAN**  
 CH 5km - CH 6km  
 SCALE 1:1250 (@ A0)

**NOTES**

- THIS PLAN MUST BE READ IN CONJUNCTION WITH THE DRAFT RAILWAY ORDER SCHEDULES, THE ENVIRONMENTAL IMPACT ASSESSMENT REPORT AND THE RAILWAY ORDER PLANS
- PROJECT CHAINAGE IS IN KILOMETRES (km)

**LEGEND**

- 5.1 REFER TO SCHEDULE 1 FOR DETAILS
- DEVELOPMENT BOUNDARY
- EXISTING RAILWAY
- NEW TRACK & ELECTRIFICATION
- PROPOSED RAILWAY ELECTRIFICATION
- PROPOSED TRACK ALIG. MODIF. & ELECTRIFICATION
- PROPOSED TRACK ALIG. MODIF. NOT ELECTRIFIED
- DISCONNECT TRACK
- RAILWAY STATION MODIFIED
- RAILWAY STATION EXISTING
- RAILWAY STATION NEW
- TEMPORARY ACCESS
- PERMANENT CONSTRUCTION COMPOUND
- CONSTRUCTION COMPOUND
- PARAPET HEIGHTENING
- WALL HEIGHTENING
- EXISTING ACCESS POINTS
- EXISTING TRACK ACCESS POINTS
- NEW ACCESS POINTS
- NEW TRACK ACCESS POINTS
- SET BUILDINGS (SUB-STATION, ESB, SEB, PSP, TER, DNO, 10kv & THP)
- OHLE - PROPOSED SINGLE TRACK CANTILEVER (Refer to drawing MAY-MDC-GEN-ROUT-DR-2-0005 for details)
- OHLE - PROPOSED TWIN TRACK CANTILEVER (Refer to drawing MAY-MDC-GEN-ROUT-DR-2-0005 for details)
- OHLE - PROPOSED MULTI TRACK GANTRY (Refer to drawing MAY-MDC-GEN-ROUT-DR-2-0005 for details)

**ALL WORKING LAYOUT PLAN DRAWINGS TO BE READ IN CONJUNCTION WITH SCHEDULE 1 OF THE RAILWAY ORDER**

© Irish Rail (2025). This drawing is confidential and the copyright in it is owned by Irish Rail. It is a drawing of a work item to be carried out by Irish Rail. It is not to be used for any other purpose without the written consent of Irish Rail. It is not to be reproduced or disseminated in any form or by any means, electronic, mechanical, photocopying, recording, or by any information storage and retrieval system, without the prior written permission of Irish Rail. All other rights reserved. All other rights reserved. All other rights reserved.

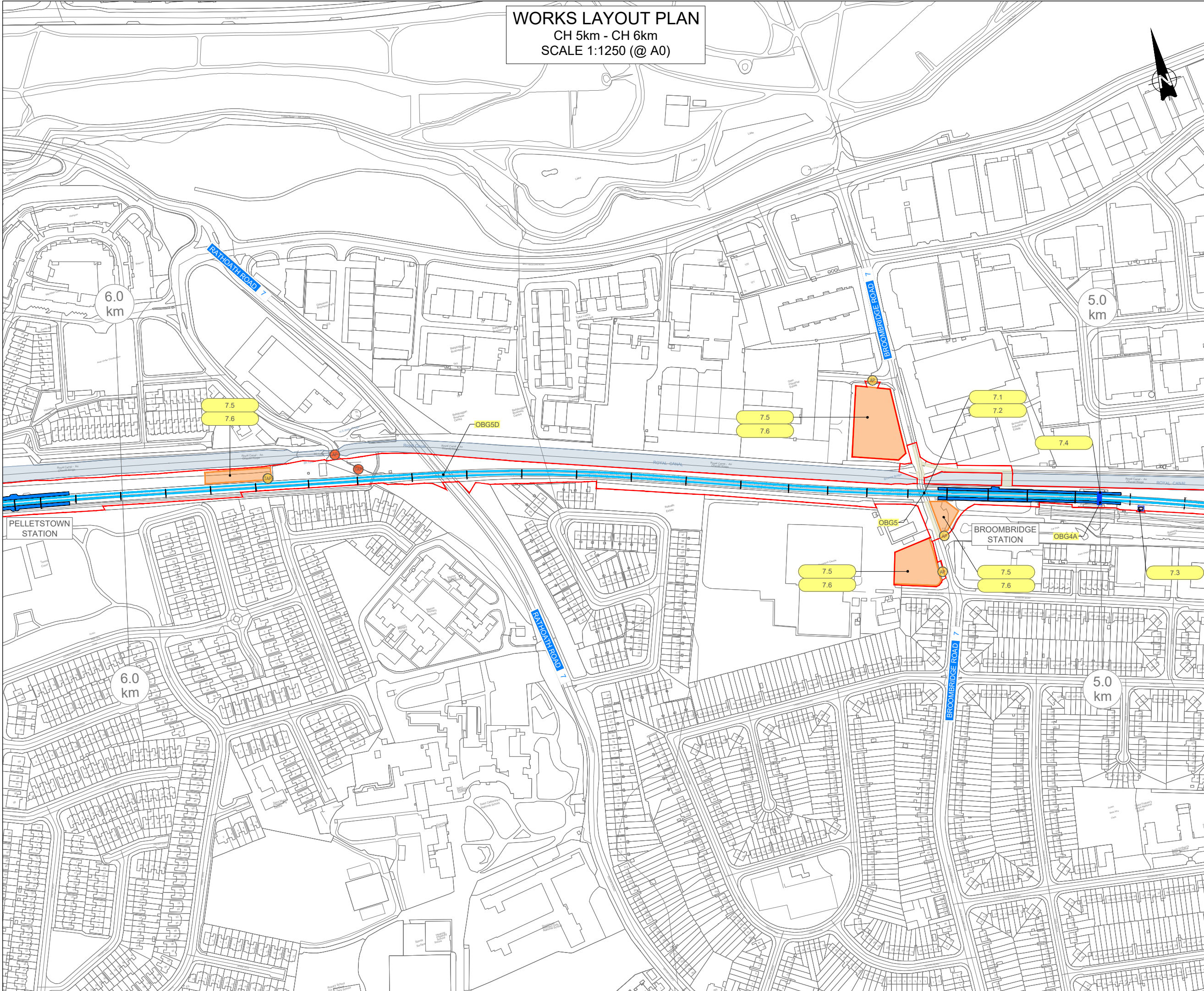
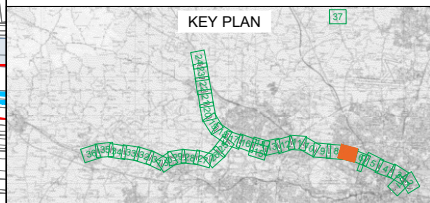

Updated following Railway Order decision July 2024 (REF. ABP-314232-22)



Drawn By	LA	Checked By	MH	Approved By	MH
Scale	1:1250 (@A0)	Date	October 2024	Rev.	B

Area No.	007	Plan No.	WORKS LAYOUT PLAN NO. WP007
----------	-----	----------	-----------------------------



**WORKS LAYOUT PLAN**  
 CH 6km - CH 7km  
 SCALE 1:1250 (@ A0)



NOTES	
1.	THIS PLAN MUST BE READ IN CONJUNCTION WITH THE DRAFT RAILWAY ORDER SCHEDULES, THE ENVIRONMENTAL IMPACT ASSESSMENT REPORT AND THE RAILWAY ORDER PLANS
2.	PROJECT CHAINAGE IS IN KILOMETRES (km)
LEGEND	
	REFER TO SCHEDULE 1 FOR DETAILS
	DEVELOPMENT BOUNDARY
	EXISTING RAILWAY
	NEW TRACK & ELECTRIFICATION
	PROPOSED TRACK ALIG. MODIF. & ELECTRIFICATION
	PROPOSED TRACK ALIG. MODIF. NOT ELECTRIFIED
	DISCONNECT TRACK
	RAILWAY STATION MODIFIED
	RAILWAY STATION EXISTING
	RAILWAY STATION NEW
	TEMPORARY ACCESS
	PERMANENT CONSTRUCTION COMPOUND
	CONSTRUCTION COMPOUND
	PARAPET HEIGHTENING
	WALL HEIGHTENING
	EXISTING ACCESS POINTS
	EXISTING TRACK ACCESS POINTS
	NEW ACCESS POINTS
	NEW TRACK ACCESS POINTS
	SET BUILDINGS (SUB-STATION, ESB, SEB, PSP, TER, DNO, 10kv & THP)
	OHLE - PROPOSED SINGLE TRACK CANTILEVER (Refer to drawing MAY-MDC-GEN-ROU1-DRZ-0005 for details)
	OHLE - PROPOSED TWIN TRACK CANTILEVER (Refer to drawing MAY-MDC-GEN-ROU1-DRZ-0005 for details)
	OHLE - PROPOSED MULTI TRACK GANTRY (Refer to drawing MAY-MDC-GEN-ROU1-DRZ-0005 for details)

**ALL WORKING LAYOUT PLAN DRAWINGS TO BE READ IN CONJUNCTION WITH SCHEDULE 1 OF THE RAILWAY ORDER**

© Iain Hill (2015). This drawing is a copyright of Iain Hill and the copyright in it is owned by Iain Hill. This drawing must not be copied, reprinted or otherwise reproduced in whole or in part, or used for any purpose without the prior written consent of Iain Hill. Ordnance Survey Ireland and Government of Ireland. All O.S. data used for this drawing are printed under "Copyright Ordnance Survey Ireland" and the O.S. data used for this drawing are printed under "Copyright Ordnance Survey Ireland". All other data used for this drawing are the property of Iain Hill. All other data used for this drawing are the property of Iain Hill. All other data used for this drawing are the property of Iain Hill. All other data used for this drawing are the property of Iain Hill.

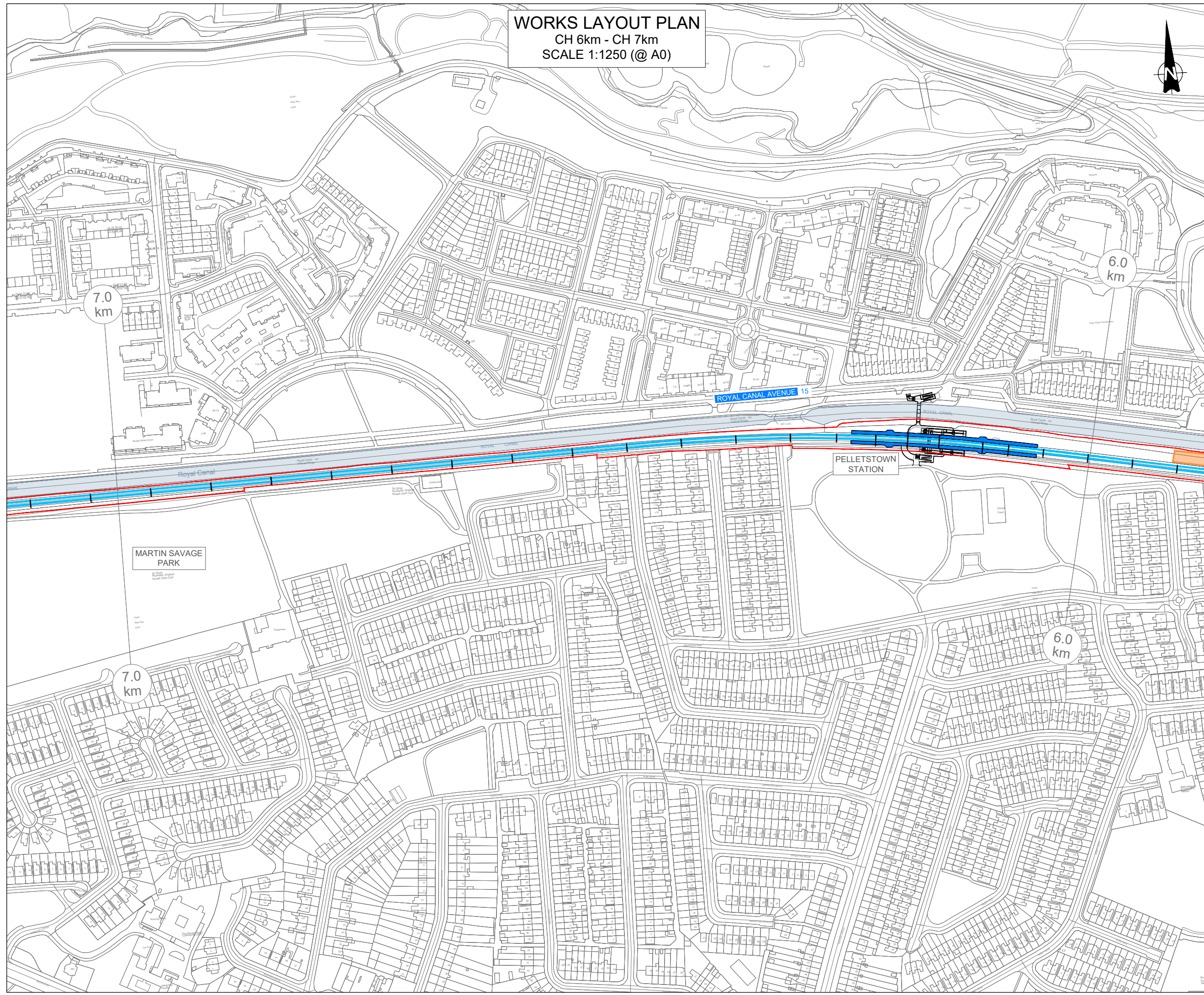
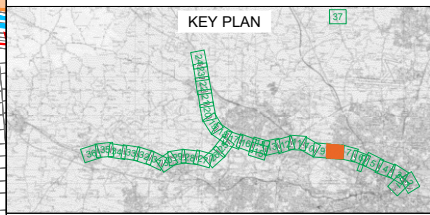

Updated following Railway Order decision July 2024 (REF. ABP-314232-22)					
Client					
Project					
Drawn By	LA	Checked By	MH	Approved By	MH
Scale	1:1250 (@A0)	Date	October 2024	Rev	B
Area No.	008	Plan No.	WORKS LAYOUT PLAN NO. WP008		

# WORKS LAYOUT PLAN

CH 7km - CH 8km  
SCALE 1:1250 (@ A0)

- NOTES**
- THIS PLAN MUST BE READ IN CONJUNCTION WITH THE DRAFT RAILWAY ORDER SCHEDULES, THE ENVIRONMENTAL IMPACT ASSESSMENT REPORT AND THE RAILWAY ORDER PLANS
  - PROJECT CHAINAGE IS IN KILOMETRES (km)
- LEGEND**
- 5.1 REFER TO SCHEDULE 1 FOR DETAILS
  - DEVELOPMENT BOUNDARY
  - EXISTING RAILWAY
  - NEW TRACK & ELECTRIFICATION
  - PROPOSED RAILWAY ELECTRIFICATION
  - PROPOSED TRACK ALIG. MODIF. & ELECTRIFICATION
  - PROPOSED TRACK ALIG. MODIF. NOT ELECTRIFIED
  - DISCONNECT TRACK
  - RAILWAY STATION MODIFIED
  - RAILWAY STATION EXISTING
  - RAILWAY STATION NEW
  - TEMPORARY ACCESS
  - PERMANENT CONSTRUCTION COMPOUND
  - CONSTRUCTION COMPOUND
  - PARAPET HEIGHTENING
  - WALL HEIGHTENING
  - EXISTING ACCESS POINTS
  - EXISTING TRACK ACCESS POINTS
  - NEW ACCESS POINTS
  - NEW TRACK ACCESS POINTS
  - SET BUILDINGS (SUB-STATION, ESB, SEB, PSP, TER, DNO, 10kv & THP)
  - OHLE - PROPOSED SINGLE TRACK CANTILEVER (Refer to drawing MAY-MDC-GEN-ROUT-DR-Z-0005 for details)
  - OHLE - PROPOSED TWIN TRACK CANTILEVER (Refer to drawing MAY-MDC-GEN-ROUT-DR-Z-0005 for details)
  - OHLE - PROPOSED MULTI TRACK GANTRY (Refer to drawing MAY-MDC-GEN-ROUT-DR-Z-0005 for details)

**ALL WORKING LAYOUT PLAN DRAWINGS TO BE READ IN CONJUNCTION WITH SCHEDULE 1 OF THE RAILWAY ORDER**

© 2024 IRI. All rights reserved. This drawing is intended for use only for the project described herein. It shall not be used for any other purpose without the prior written consent of IRI. IRI is not responsible for any errors or omissions in this drawing. All dimensions are in metres unless otherwise stated. IRI is not responsible for any errors or omissions in this drawing. All dimensions are in metres unless otherwise stated.

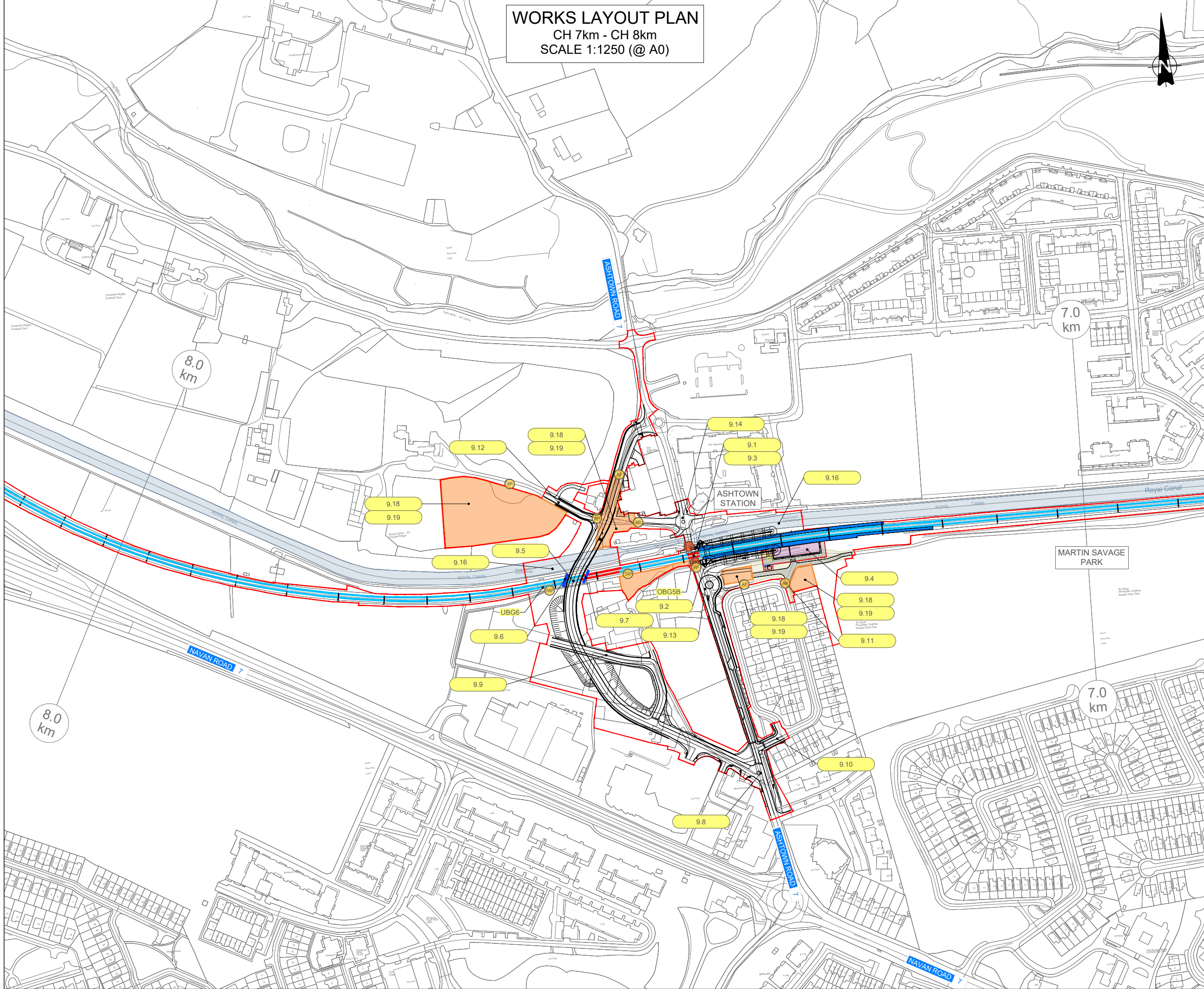
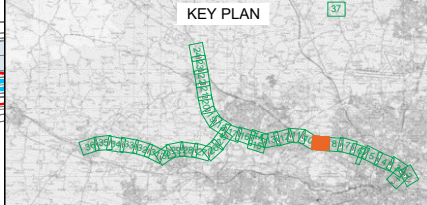

Updated following Railway Order decision July 2024  
(REF. ABP-314232-22)

Client:

Project:

Drawn By: LA	Checked By: MH	Approved By: MH
Scale: 1:1250 (@A0)	Date: October 2024	Rev: B

Plan No: <b>009</b>	WORKS LAYOUT PLAN NO. WP009
------------------------	-----------------------------

**WORKS LAYOUT PLAN**  
 CH 8km - CH 9km  
 SCALE 1:1250 (@ A0)

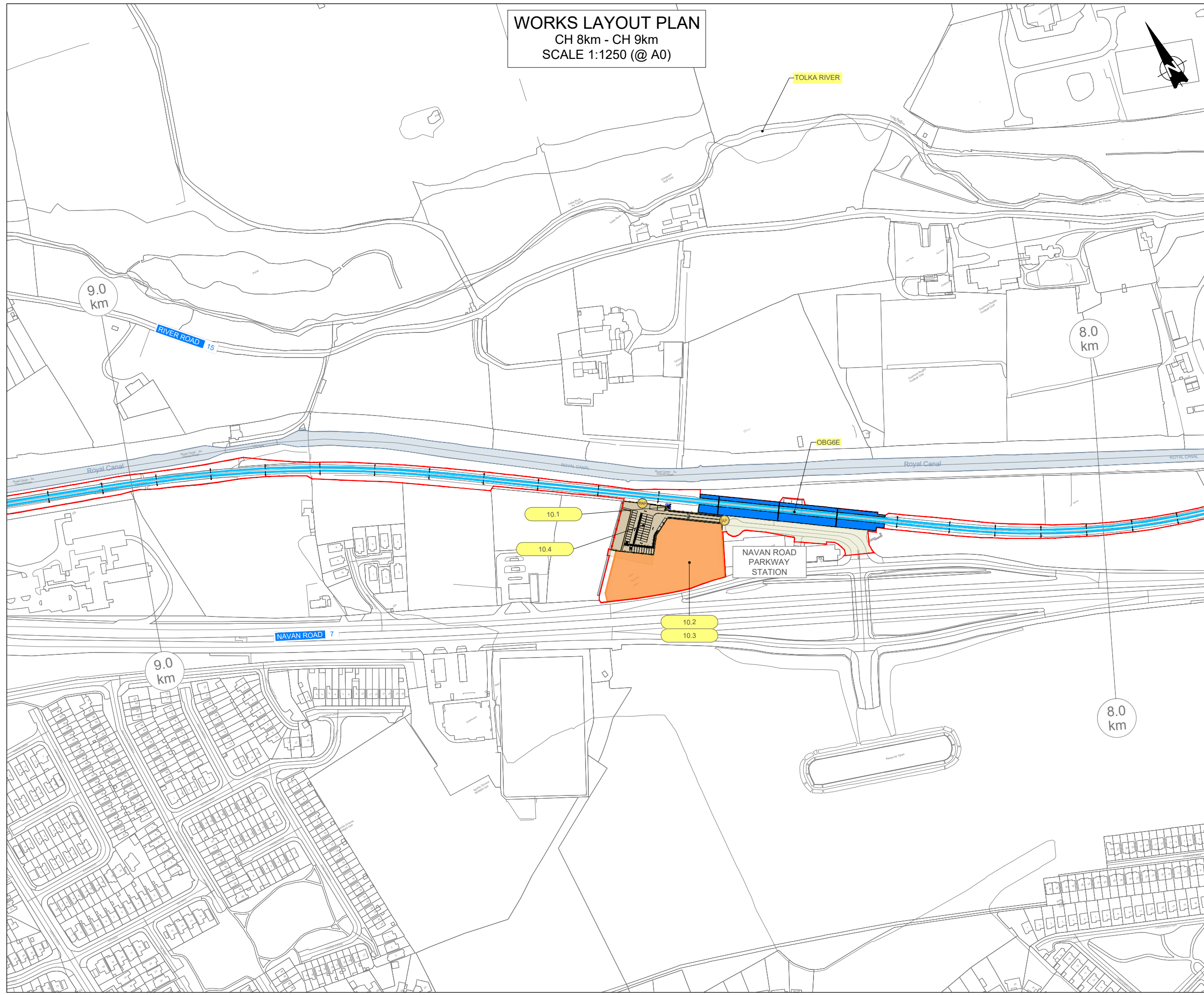

**NOTES**

- THIS PLAN MUST BE READ IN CONJUNCTION WITH THE DRAFT RAILWAY ORDER SCHEDULES, THE ENVIRONMENTAL IMPACT ASSESSMENT REPORT AND THE RAILWAY ORDER PLANS
- PROJECT CHANGING IS IN KILOMETRES (km)

**LEGEND**

- REFER TO SCHEDULE 1 FOR DETAILS
- DEVELOPMENT BOUNDARY
- EXISTING RAILWAY
- NEW TRACK & ELECTRIFICATION
- PROPOSED RAILWAY ELECTRIFICATION
- PROPOSED TRACK ALIG. MODIF. & ELECTRIFICATION
- PROPOSED TRACK ALIG. MODIF. NOT ELECTRIFIED
- DISCONNECT TRACK
- RAILWAY STATION MODIFIED
- RAILWAY STATION EXISTING
- RAILWAY STATION NEW
- TEMPORARY ACCESS
- PERMANENT CONSTRUCTION COMPOUND
- CONSTRUCTION COMPOUND
- PARAPET HEIGHTENING
- WALL HEIGHTENING
- EXISTING ACCESS POINTS
- EXISTING TRACK ACCESS POINTS
- NEW ACCESS POINTS
- NEW TRACK ACCESS POINTS
- SET BUILDINGS (SUB-STATION, ESB, SEB, PSP, TER, DNO, 10kv & THP)
- OHLE - PROPOSED SINGLE TRACK CANTILEVER (Refer to drawing MAY-MDC-GEN-ROUT-DP-Z-0005 for details)
- OHLE - PROPOSED TWIN TRACK CANTILEVER (Refer to drawing MAY-MDC-GEN-ROUT-DP-Z-0005 for details)
- OHLE - PROPOSED MULTI TRACK GANTRY (Refer to drawing MAY-MDC-GEN-ROUT-DP-Z-0005 for details)

**ALL WORKING LAYOUT PLAN DRAWINGS TO BE READ IN CONJUNCTION WITH SCHEDULE 1 OF THE RAILWAY ORDER**

© Irish Rail (2012). This drawing is copyright of and the copyright in it is owned by Irish Rail. It is a drawing or work of art. Reproduction or use of it in any form without the written consent of Irish Rail is prohibited. All rights reserved. All other copyright notices are the property of their respective owners. All other text and graphics are the property of their respective owners. All data is the property of its respective owners. All drawings are in metric and refer to OS. General Map 1:50,000. All drawings are in metric and refer to OS. General Map 1:50,000. All drawings are in metric and refer to OS. General Map 1:50,000. All drawings are in metric and refer to OS. General Map 1:50,000.

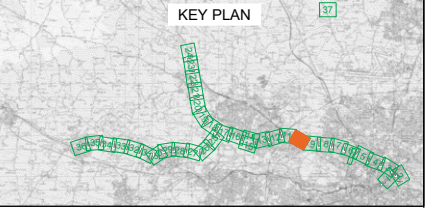

Updated following Railway Order decision July 2024 (REF. ABP-314232-22)

**Client**

**Irish Rail**

**Project**

**West**

Drawn By	LA	Checked By	MH	Approved By	MH	
Scale:	1:1250 (@A0)		Date:	October 2024	Rev:	B
Area No:	010		Plan No:	WORKS LAYOUT PLAN NO. WP010		

# WORKS LAYOUT PLAN

CH 9km - CH 10km  
SCALE 1:1250 (@ A0)

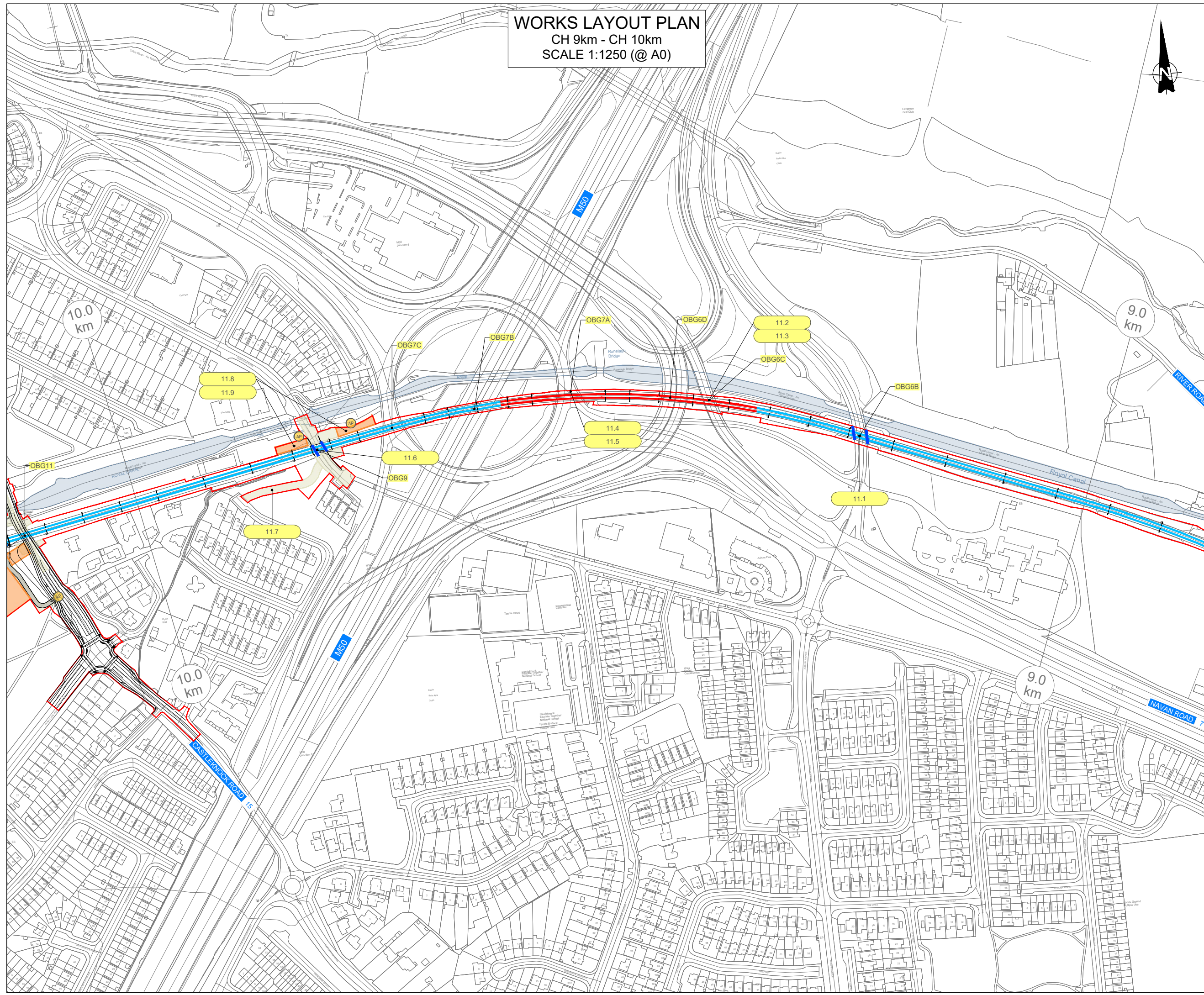

### NOTES

1. THIS PLAN MUST BE READ IN CONJUNCTION WITH THE DRAFT RAILWAY ORDER SCHEDULES, THE ENVIRONMENTAL IMPACT ASSESSMENT REPORT AND THE RAILWAY ORDER PLANS

2. PROJECT CHANGING IS IN KILOMETRES (km)

### LEGEND

- 5.1 REFER TO SCHEDULE 1 FOR DETAILS
- DEVELOPMENT BOUNDARY
- EXISTING RAILWAY
- NEW TRACK & ELECTRIFICATION
- PROPOSED RAILWAY ELECTRIFICATION
- PROPOSED TRACK ALIG. MODIF. & ELECTRIFICATION
- PROPOSED TRACK ALIG. MODIF. NOT ELECTRIFIED
- DISCONNECT TRACK
- RAILWAY STATION MODIFIED
- RAILWAY STATION EXISTING
- RAILWAY STATION NEW
- TEMPORARY ACCESS
- PERMANENT CONSTRUCTION COMPOUND
- CONSTRUCTION COMPOUND
- PARAPET HEIGHTENING
- WALL HEIGHTENING
- EXISTING ACCESS POINTS
- EXISTING TRACK ACCESS POINTS
- NEW ACCESS POINTS
- NEW TRACK ACCESS POINTS
- SET BUILDINGS (SUB-STATION, ESB, SEB, PSP, TER, DNO, 10kv & THP)
- CHLE - PROPOSED SINGLE TRACK CANTILEVER (Refer to drawing MAY-MDC-GEN-ROUT-DR-2-0005 for details)
- CHLE - PROPOSED TWIN TRACK CANTILEVER (Refer to drawing MAY-MDC-GEN-ROUT-DR-2-0005 for details)
- CHLE - PROPOSED MULTI TRACK GANTRY (Refer to drawing MAY-MDC-GEN-ROUT-DR-2-0005 for details)

ALL WORKING LAYOUT PLAN DRAWINGS TO BE READ IN CONJUNCTION WITH SCHEDULE 1 OF THE RAILWAY ORDER

© Irish Rail (2015). This drawing is a confidential work of art and its copyright is reserved by Irish Rail. It is a drawing or work of art that is not to be reproduced or used in any way without the written permission of Irish Rail. All other rights reserved. This drawing is a work of art and its copyright is reserved by Irish Rail. It is a drawing or work of art that is not to be reproduced or used in any way without the written permission of Irish Rail. All other rights reserved. This drawing is a work of art and its copyright is reserved by Irish Rail. It is a drawing or work of art that is not to be reproduced or used in any way without the written permission of Irish Rail. All other rights reserved.

### KEY PLAN



Updated following Railway Order decision July 2024 (REF. ABP-314232-22)



Drawn By: LA	Checked By: MH	Approved By: MH
Scale: 1:1250 (@A0)	Date: October 2024	Rev: B

Area No: 011 Plan No: WORKS LAYOUT PLAN NO. WP011

**WORKS LAYOUT PLAN**  
CH 10km - CH 11km  
SCALE 1:1250 (@ A0)

- NOTES**
- THIS PLAN MUST BE READ IN CONJUNCTION WITH THE DRAFT RAILWAY ORDER SCHEDULES, THE ENVIRONMENTAL IMPACT ASSESSMENT REPORT AND THE RAILWAY ORDER PLANS
  - PROJECT CHANGING IS IN KILOMETRES (km)
- LEGEND**
- 5.1 REFER TO SCHEDULE 1 FOR DETAILS
  - DEVELOPMENT BOUNDARY
  - EXISTING RAILWAY
  - NEW TRACK & ELECTRIFICATION
  - PROPOSED RAILWAY ELECTRIFICATION
  - PROPOSED TRACK ALIG. MODIF. & ELECTRIFICATION
  - PROPOSED TRACK ALIG. MODIF. NOT ELECTRIFIED
  - DISCONNECT TRACK
  - RAILWAY STATION MODIFIED
  - RAILWAY STATION EXISTING
  - RAILWAY STATION NEW
  - TEMPORARY ACCESS
  - PERMANENT CONSTRUCTION COMPOUND
  - CONSTRUCTION COMPOUND
  - PARAPET HEIGHTENING
  - WALL HEIGHTENING
  - EXISTING ACCESS POINTS
  - EXISTING TRACK ACCESS POINTS
  - NEW ACCESS POINTS
  - NEW TRACK ACCESS POINTS
  - SET BUILDINGS (SUB-STATION, ESB, SEB, PSP, TER, DNO, 10kv & THP)
  - OHLE - PROPOSED SINGLE TRACK CANTILEVER (Refer to drawing MAY-MDC-GEN-ROUT-DR2-0005 for details)
  - OHLE - PROPOSED TWIN TRACK CANTILEVER (Refer to drawing MAY-MDC-GEN-ROUT-DR2-0005 for details)
  - OHLE - PROPOSED MULTI TRACK GANTRY (Refer to drawing MAY-MDC-GEN-ROUT-DR2-0005 for details)

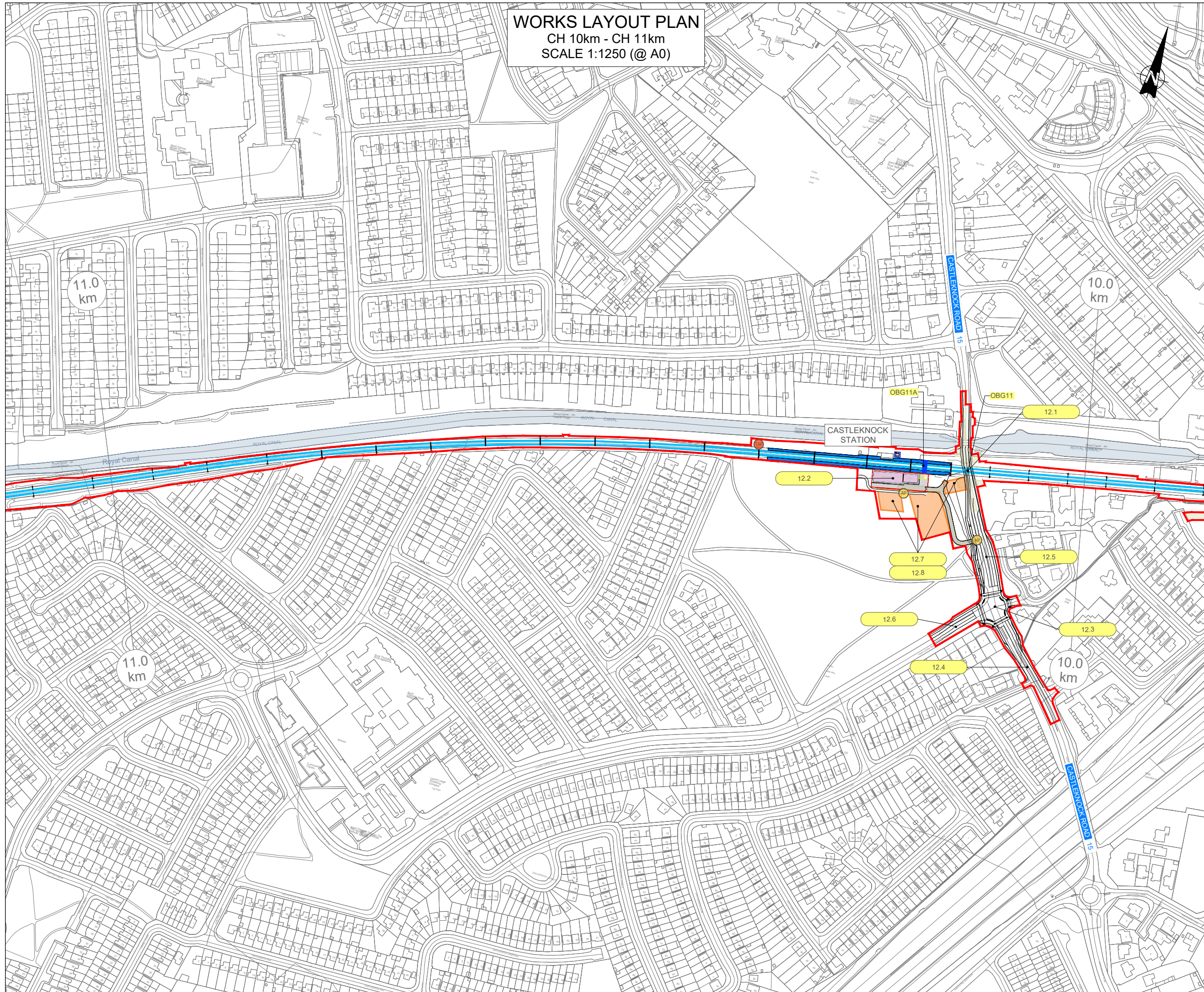

**ALL WORKING LAYOUT PLAN DRAWINGS TO BE READ IN CONJUNCTION WITH SCHEDULE 1 OF THE RAILWAY ORDER**

© Irish Rail (2013). This drawing is a confidential and the copyright in it is owned by Irish Rail. It is a drawing and must be written, printed or otherwise reproduced in whole or in part, or stored or transmitted in any form without the written permission of Irish Rail.  
© Ordnance Survey Ireland and Government of Ireland. All rights reserved for this work under "Copyright Ordnance Survey Ireland".  
All other marks, labels, notes, etc. are the property of the project and must not be copied or reproduced without the written permission of the project.  
All other marks, labels, notes, etc. are the property of the project and must not be copied or reproduced without the written permission of the project.

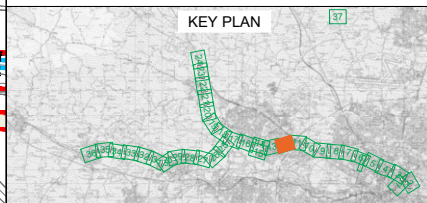

Updated following Railway Order decision July 2024 (REF. ABP-314232-22)

**Client**  
CIE Iarnród Éireann Irish Rail

**Project**  
DART+ West

**Drawn By** LA    **Checked By** MH    **Approved By** MH

**Scale:** 1:1250 (@ A0)    **Date:** October 2024    **Rev:** B

**Area No.:** 012    **Plan No.:** WORKS LAYOUT PLAN NO. WP012

# WORKS LAYOUT PLAN

CH 11km - CH 12km  
SCALE 1:1250 (@ A0)

- NOTES**
- THIS PLAN MUST BE READ IN CONJUNCTION WITH THE DRAFT RAILWAY ORDER SCHEDULES, THE ENVIRONMENTAL IMPACT ASSESSMENT REPORT AND THE RAILWAY ORDER PLANS
  - PROJECT CHAINAGE IS IN KILOMETRES (km)
- LEGEND**
- 5.1 REFER TO SCHEDULE 1 FOR DETAILS
  - DEVELOPMENT BOUNDARY
  - EXISTING RAILWAY
  - NEW TRACK & ELECTRIFICATION
  - PROPOSED RAILWAY ELECTRIFICATION
  - PROPOSED TRACK ALIG. MODIF. & ELECTRIFICATION
  - PROPOSED TRACK ALIG. MODIF. NOT ELECTRIFIED
  - DISCONNECT TRACK
  - RAILWAY STATION MODIFIED
  - RAILWAY STATION EXISTING
  - RAILWAY STATION NEW
  - TEMPORARY ACCESS
  - PERMANENT CONSTRUCTION COMPOUND
  - CONSTRUCTION COMPOUND
  - PARAPET HEIGHTENING
  - WALL HEIGHTENING
  - EXISTING ACCESS POINTS
  - EXISTING TRACK ACCESS POINTS
  - NEW ACCESS POINTS
  - NEW TRACK ACCESS POINTS
  - SET BUILDINGS (SUB-STATION, ESB, SEB, PSP, TER, DNO, 10kv & THP)
  - OHLE - PROPOSED SINGLE TRACK CANTILEVER (Refer to drawing MAY-MDC-GEN-ROU1-FOR-Z-0005 for details)
  - OHLE - PROPOSED TWIN TRACK CANTILEVER (Refer to drawing MAY-MDC-GEN-ROU1-FOR-Z-0005 for details)
  - OHLE - PROPOSED MULTI TRACK GANTRY (Refer to drawing MAY-MDC-GEN-ROU1-FOR-Z-0005 for details)

ALL WORKING LAYOUT PLAN DRAWINGS TO BE READ IN CONJUNCTION WITH SCHEDULE 1 OF THE RAILWAY ORDER

© Irish Rail (2015). This drawing is a copyright of and the copyright in it is owned by Irish Rail. It is a drawing or work not to be copied, stored or otherwise reproduced in any form or by any means without the prior written consent of Irish Rail.  
© Ordnance Survey Ireland and Government of Ireland. All OS data used for this plan is protected under "Copyright Ordnance Survey Ireland".  
The drawings are based on the OS data and are not to be used for any other purpose without the prior written consent of Irish Rail.  
All deviations are in metres and relate to OS. General Marking (G.M.) shall be used as defined by existing Project Contract.  
All construction are in this "Reference Material (RM) (R)" as defined by OS under 2.1.2 of the Project Contract (1/15).

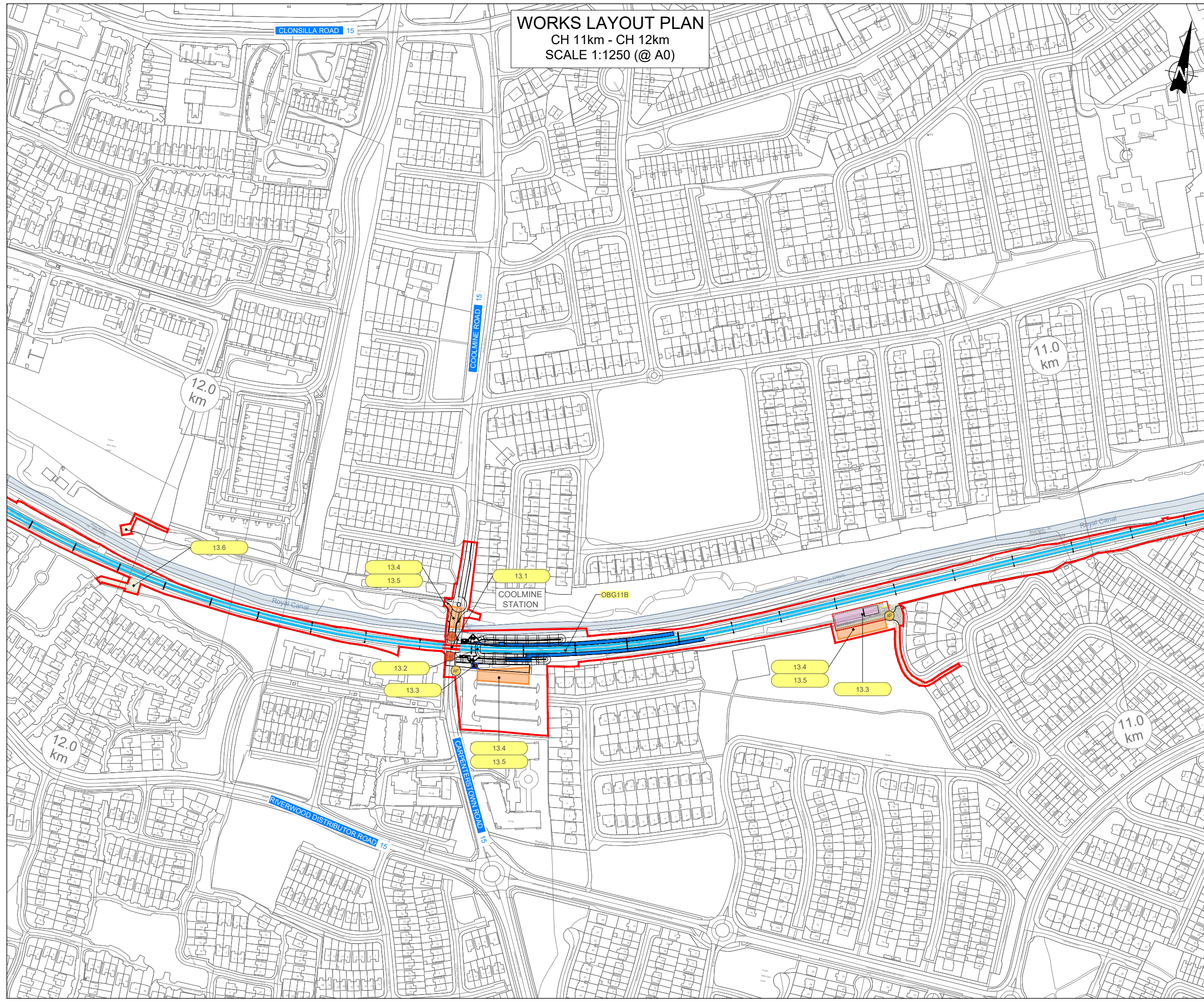
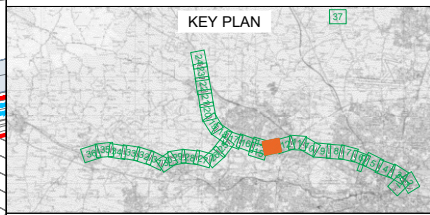

Updated following Railway Order decision July 2024 (REF. ABP-314232-22)

**Client:** CIE, Iarnród Éireann Irish Rail

**Project:** DART+ West

Drawn By: LA	Checked By: MH	Approved By: MH
Scale: 1:1250 (@ A0)	Date: October 2024	Rev: B
Area No: 013	Plan No: WORKS LAYOUT PLAN NO. WP013	

# WORKS LAYOUT PLAN

CH 12km - CH 13km  
SCALE 1:1250 (@ A0)

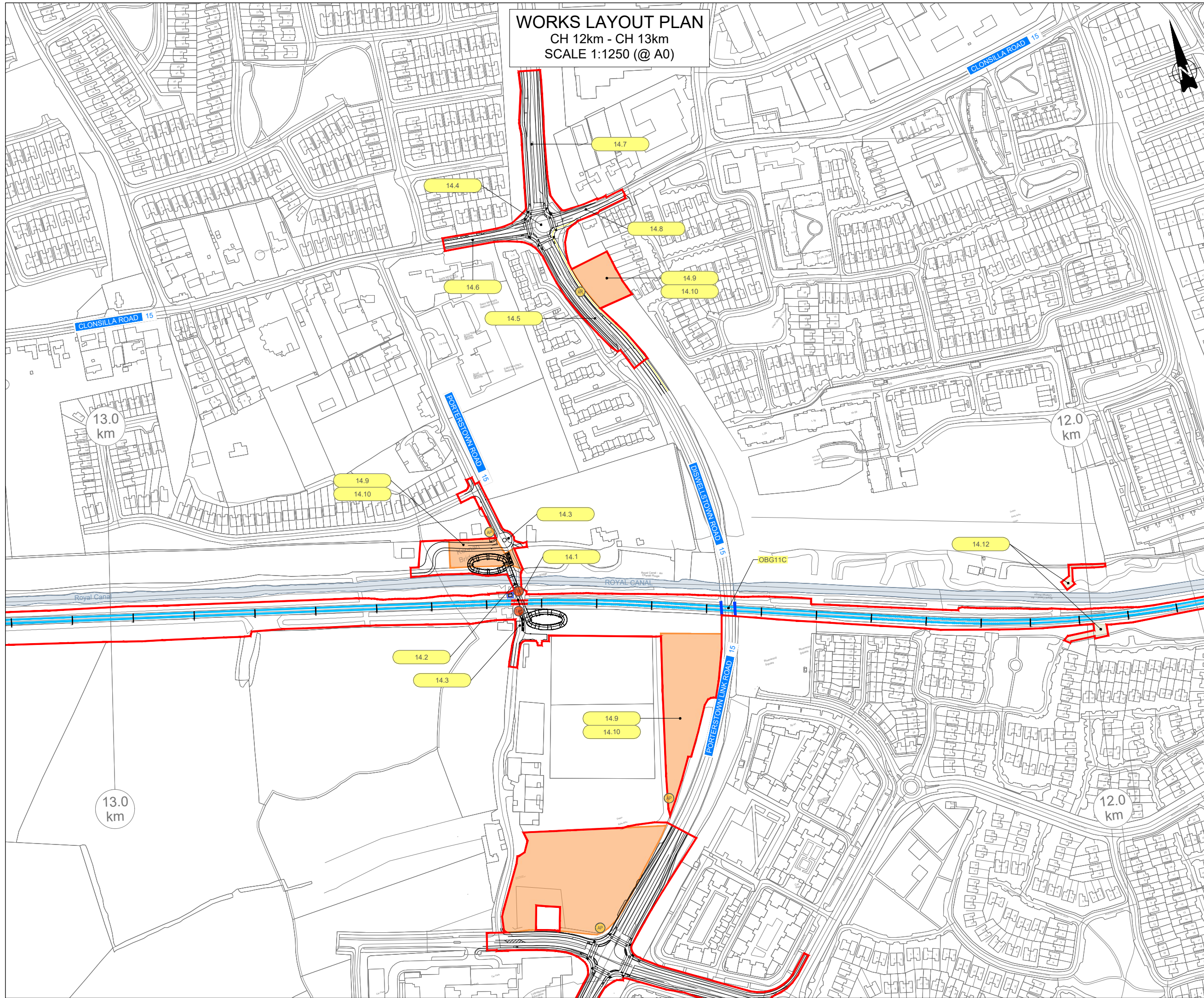

NOTES	
1.	THIS PLAN MUST BE READ IN CONJUNCTION WITH THE DRAFT RAILWAY ORDER SCHEDULES, THE ENVIRONMENTAL IMPACT ASSESSMENT REPORT AND THE RAILWAY ORDER PLANS
2.	PROJECT CHANGING IS IN KILOMETRES (km)
LEGEND	
<span style="background-color: yellow; border: 1px solid black; border-radius: 50%; padding: 2px;">5.1</span>	REFER TO SCHEDULE 1 FOR DETAILS
<span style="border-bottom: 2px solid red; width: 20px; display: inline-block;"></span>	DEVELOPMENT BOUNDARY
<span style="border-bottom: 2px solid black; width: 20px; display: inline-block;"></span>	EXISTING RAILWAY
<span style="border-bottom: 2px solid blue; width: 20px; display: inline-block;"></span>	NEW TRACK & ELECTRIFICATION
<span style="border-bottom: 2px solid cyan; width: 20px; display: inline-block;"></span>	PROPOSED RAILWAY ELECTRIFICATION
<span style="border-bottom: 2px solid red; width: 20px; display: inline-block;"></span>	PROPOSED TRACK ALIG. MODIF. & ELECTRIFICATION
<span style="border-bottom: 2px dashed red; width: 20px; display: inline-block;"></span>	PROPOSED TRACK ALIG. MODIF. NOT ELECTRIFIED
<span style="border-bottom: 2px dashed green; width: 20px; display: inline-block;"></span>	DISCONNECT TRACK
<span style="border-bottom: 2px solid cyan; width: 20px; display: inline-block;"></span>	RAILWAY STATION MODIFIED
<span style="background-color: cyan; width: 20px; height: 10px; display: inline-block;"></span>	RAILWAY STATION EXISTING
<span style="background-color: red; width: 20px; height: 10px; display: inline-block;"></span>	RAILWAY STATION NEW
<span style="background-color: yellow; width: 20px; height: 10px; display: inline-block;"></span>	TEMPORARY ACCESS
<span style="background-color: orange; width: 20px; height: 10px; display: inline-block;"></span>	PERMANENT CONSTRUCTION COMPOUND
<span style="background-color: orange; width: 20px; height: 10px; display: inline-block;"></span>	CONSTRUCTION COMPOUND
<span style="border-bottom: 2px solid blue; width: 20px; display: inline-block;"></span>	PARAPET HEIGHTENING
<span style="border-bottom: 2px solid green; width: 20px; display: inline-block;"></span>	WALL HEIGHTENING
<span style="color: red;">●</span> (AP)	EXISTING ACCESS POINTS
<span style="color: blue;">●</span> (AP)	EXISTING TRACK ACCESS POINTS
<span style="color: orange;">●</span> (AP)	NEW ACCESS POINTS
<span style="color: yellow;">●</span> (AP)	NEW TRACK ACCESS POINTS
<span style="border: 1px solid purple; width: 10px; height: 10px; display: inline-block;"></span>	SET BUILDINGS (SUB-STATION, ESB, PSP, TER, DNO, 10kv & THP)
	OHLE - PROPOSED SINGLE TRACK CANTILEVER (Refer to drawing MAY-MDC-GEN-ROUT-DR-2-0005 for details)
	OHLE - PROPOSED TWIN TRACK CANTILEVER (Refer to drawing MAY-MDC-GEN-ROUT-DR-2-0005 for details)
	OHLE - PROPOSED MULTI TRACK GANTRY (Refer to drawing MAY-MDC-GEN-ROUT-DR-2-0005 for details)

**ALL WORKING LAYOUT PLAN DRAWINGS TO BE READ IN CONJUNCTION WITH SCHEDULE 1 OF THE RAILWAY ORDER**

© 2016 by Borealis. This drawing is the property of Borealis and its content shall not be reproduced or transmitted in any form or by any means electronic, mechanical, photocopying, recording, or by any information storage and retrieval system, without the prior written permission of Borealis. All rights reserved. This drawing is intended for use in conjunction with the other drawings in the project. The drawing is the property of Borealis and its content shall not be reproduced or transmitted in any form or by any means electronic, mechanical, photocopying, recording, or by any information storage and retrieval system, without the prior written permission of Borealis. All rights reserved. This drawing is intended for use in conjunction with the other drawings in the project.

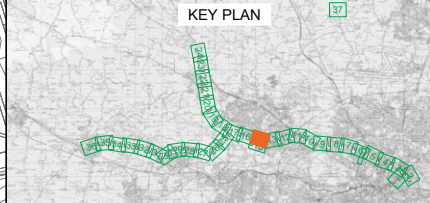

KEY PLAN	
Updated following Railway Order decision July 2024 (REF. ABP-314232-22)	
Client	
Project	
Drawn By	LA
Checked By	MH
Approved By	MH
Scale	1:1250 (@ A0)
Date	October 2024
Rev	B

Area No:	014	Plan No:	WORKS LAYOUT PLAN NO. WP014
----------	-----	----------	-----------------------------

**WORKS LAYOUT PLAN**  
CH 12km - CH 13km  
SCALE 1:1250 (@ A0)

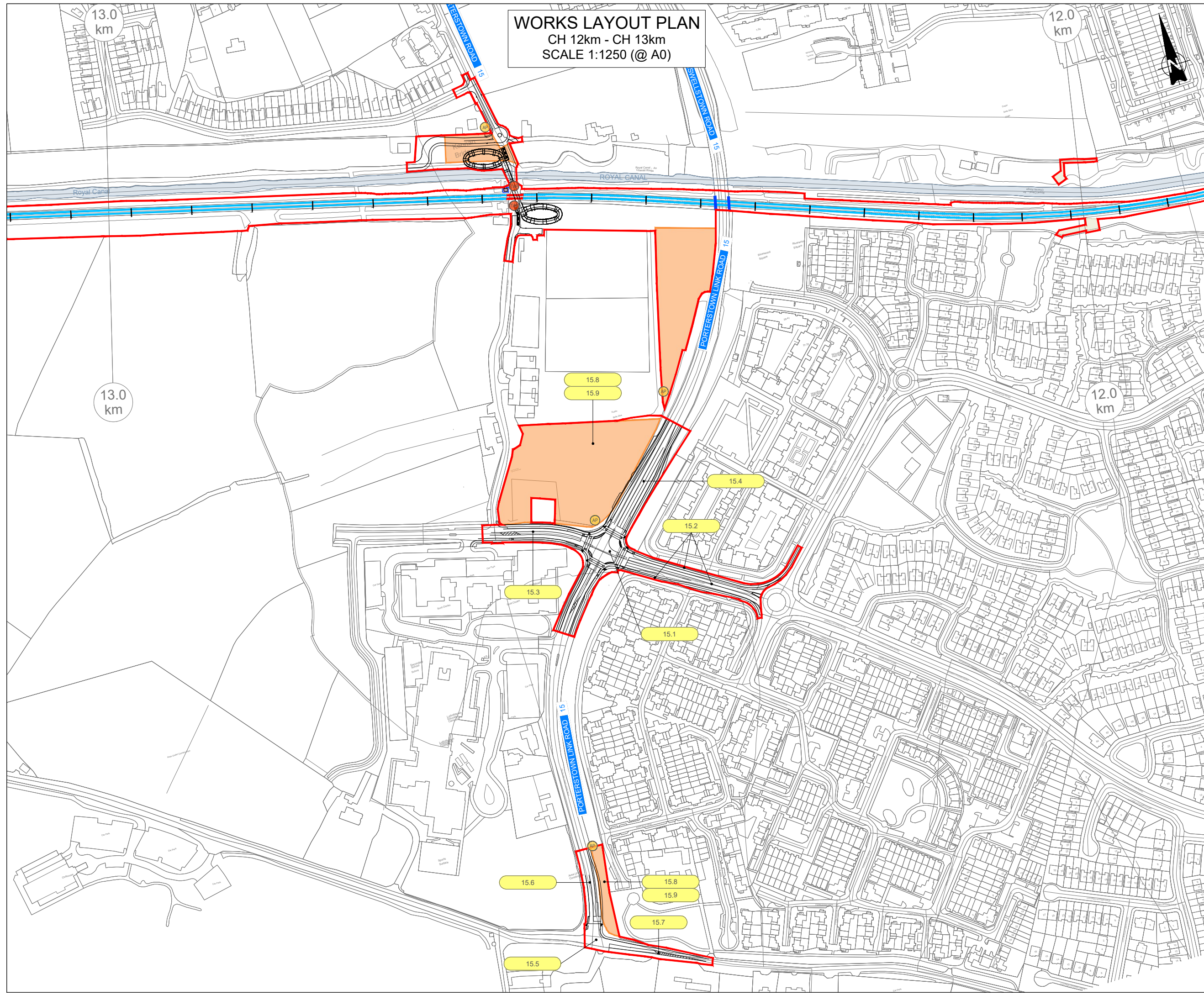

NOTES	
1.	THIS PLAN MUST BE READ IN CONJUNCTION WITH THE DRAFT RAILWAY ORDER SCHEDULES, THE ENVIRONMENTAL IMPACT ASSESSMENT REPORT AND THE RAILWAY ORDER PLANS
2.	PROJECT CHANGING IS IN KILOMETRES (km)

LEGEND	
5.1	REFER TO SCHEDULE 1 FOR DETAILS
[Red line]	DEVELOPMENT BOUNDARY
[Black line]	EXISTING RAILWAY
[Blue line]	NEW TRACK & ELECTRIFICATION
[Light blue line]	PROPOSED RAILWAY ELECTRIFICATION
[Red line]	PROPOSED TRACK ALIG. MODIF. & ELECTRIFICATION
[Red dashed line]	PROPOSED TRACK ALIG. MODIF. NOT ELECTRIFIED
[Green dashed line]	DISCONNECT TRACK
[Cyan line]	RAILWAY STATION MODIFIED
[Blue line]	RAILWAY STATION EXISTING
[Red line]	RAILWAY STATION NEW
[Yellow fill]	TEMPORARY ACCESS
[Orange fill]	PERMANENT CONSTRUCTION COMPOUND
[Orange fill]	CONSTRUCTION COMPOUND
[Blue line]	PARAPET HEIGHTENING
[Green line]	WALL HEIGHTENING
[Red circle]	EXISTING ACCESS POINTS
[Orange circle]	EXISTING TRACK ACCESS POINTS
[Yellow circle]	NEW ACCESS POINTS
[Yellow circle]	NEW TRACK ACCESS POINTS
[Purple box]	SET BUILDINGS (SUB-STATION, ESB, SEB, PSP, TER, DNO, 10kv & THP)
[Black line]	CHLE - PROPOSED SINGLE TRACK CANTILEVER (Refer to drawing MAY-MDC-GEN-ROUT-DRZ-0005 for details)
[Black line]	CHLE - PROPOSED TWIN TRACK CANTILEVER (Refer to drawing MAY-MDC-GEN-ROUT-DRZ-0005 for details)
[Black line]	CHLE - PROPOSED MULTI TRACK GANTRY (Refer to drawing MAY-MDC-GEN-ROUT-DRZ-0005 for details)

ALL WORKING LAYOUT PLAN DRAWINGS TO BE READ IN CONJUNCTION WITH SCHEDULE 1 OF THE RAILWAY ORDER

© Irish Rail (2015). This drawing is a copyright of the copyright holder and is not to be reproduced, stored in a retrieval system or transmitted in any form or by any means, electronic, mechanical, photocopying, recording, or by any information storage and retrieval system, without the prior written permission of Irish Rail. Ordnance Survey Ireland and Government of Ireland. All rights reserved for the use of the 'Copyright Ordnance Survey Ireland' logo. All other trademarks are the property of their respective owners. All deviations are in metres and relate to OS. General Note 1002(2012) shall read as defined by existing Project Contract. All coordinates are in the 'Datum: Mean Sea Level (MSL)' as defined by OS under 019 used on 1:100000 Scale (1:10000).

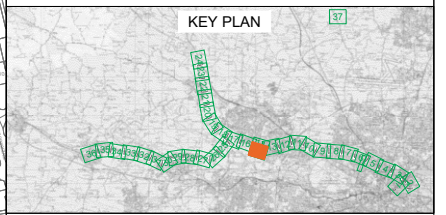

Updated following Railway Order decision July 2024 (REF. ABP-314232-22)

Client:

Project:

Drawn By: LA	Checked By: MH	Approved By: MH
Scale: 1:1250 (@ A0)	Date: October 2024	Rev: B
Area No: 015	Plan No: WORKS LAYOUT PLAN NO. WP015	





# WORKS LAYOUT PLAN

CH 14km - CH 15km  
SCALE 1:1250 (@ A0)

NOTES	
1.	THIS PLAN MUST BE READ IN CONJUNCTION WITH THE DRAFT RAILWAY ORDER SCHEDULES, THE ENVIRONMENTAL IMPACT ASSESSMENT REPORT AND THE RAILWAY ORDER PLANS
2.	PROJECT CHANGING IS IN KILOMETRES (km)
LEGEND	
	REFER TO SCHEDULE 1 FOR DETAILS
	DEVELOPMENT BOUNDARY
	EXISTING RAILWAY
	NEW TRACK & ELECTRIFICATION
	PROPOSED RAILWAY ELECTRIFICATION
	PROPOSED TRACK ALIG. MODIF. & ELECTRIFICATION
	PROPOSED TRACK ALIG. MODIF. NOT ELECTRIFIED
	DISCONNECT TRACK
	RAILWAY STATION MODIFIED
	RAILWAY STATION EXISTING
	RAILWAY STATION NEW
	TEMPORARY ACCESS
	PERMANENT CONSTRUCTION COMPOUND
	CONSTRUCTION COMPOUND
	PARAPET HEIGHTENING
	WALL HEIGHTENING
	EXISTING ACCESS POINTS
	EXISTING TRACK ACCESS POINTS
	NEW ACCESS POINTS
	NEW TRACK ACCESS POINTS
	SET BUILDINGS (SUB-STATION, ESB, PSP, TER, DNO, 10kv & THP)
	OHLE - PROPOSED SINGLE TRACK CANTILEVER (Refer to drawing MAY-MDC-GEN-ROUT-DR-2-0005 for details)
	OHLE - PROPOSED TWIN TRACK CANTILEVER (Refer to drawing MAY-MDC-GEN-ROUT-DR-2-0005 for details)
	OHLE - PROPOSED MULTI TRACK GANTRY (Refer to drawing MAY-MDC-GEN-ROUT-DR-2-0005 for details)

**ALL WORKING LAYOUT PLAN DRAWINGS TO BE READ IN CONJUNCTION WITH SCHEDULE 1 OF THE RAILWAY ORDER**

© Irish Rail (2024). This drawing is confidential and the copyright in it is owned by Irish Rail. It is a drawing created by a contractor or other person for or on behalf of Irish Rail. It is a drawing created by a contractor or other person for or on behalf of Irish Rail. It is a drawing created by a contractor or other person for or on behalf of Irish Rail. All rights reserved. No part of this drawing may be reproduced, stored in a retrieval system, or transmitted in any form or by any means, without the prior written permission of Irish Rail. This drawing is intended for use by Irish Rail and its staff only. It is not to be used for any other purpose without the written permission of Irish Rail. All deviations are in metres and refer to OS. General Mark 25 (2012) shall read as defined by existing Project Control. All coordinates are in the "Datum: Horizontal (M) (2011)" as defined by OS under 278 and in UTM Zone 30Q.

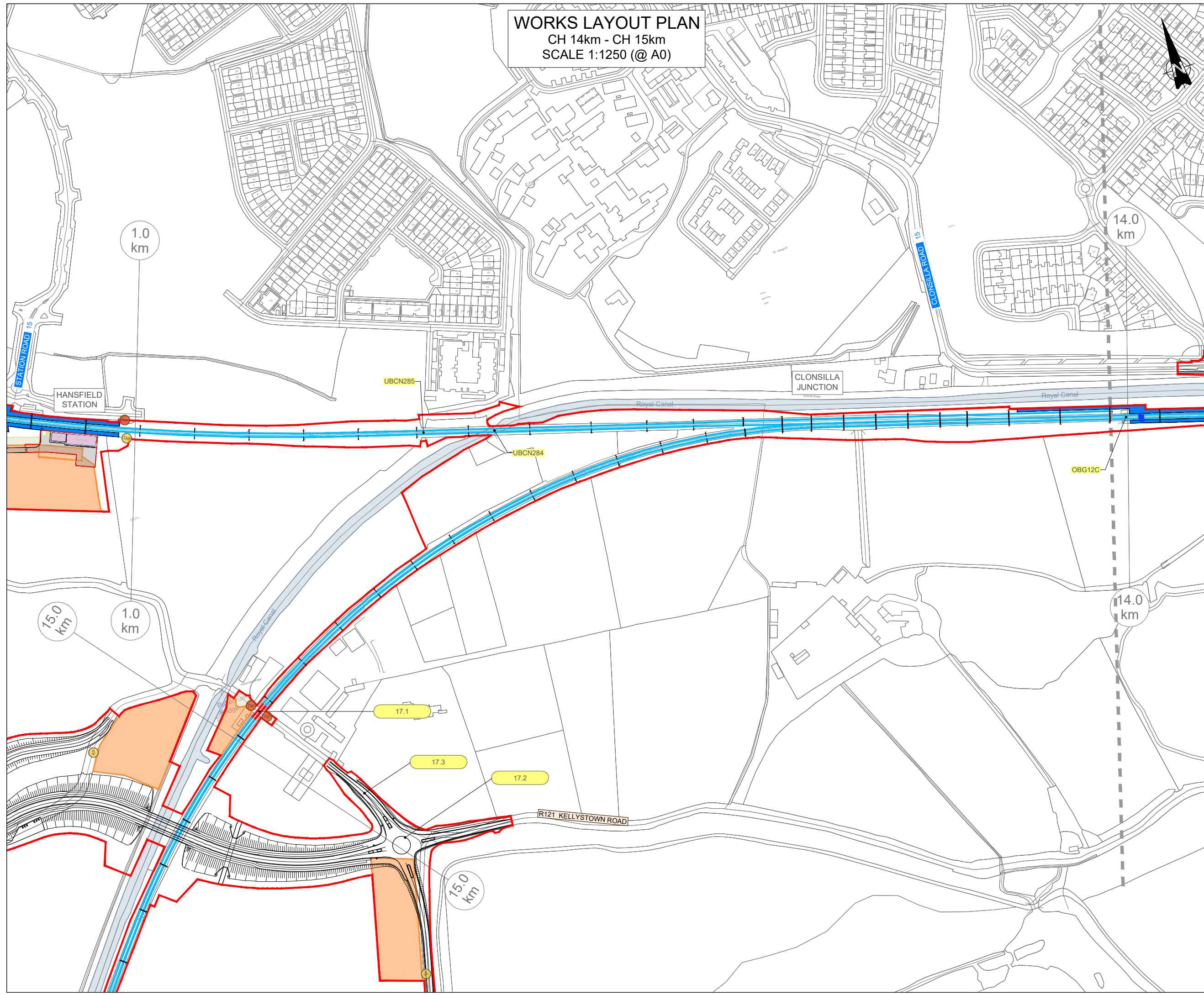
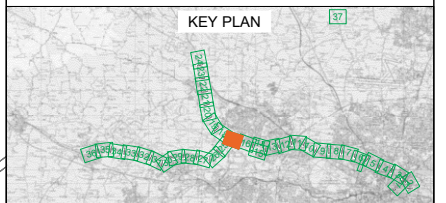

Updated following Railway Order decision July 2024 (REF. ABP-314232-22)

Client: Irish Rail

Project:

Drawn By: LA	Checked By: MH	Approved By: MH
Scale: 1:1250 (@ A0)	Date: October 2024	Rev: B

Area No: 017	Plan No: WORKS LAYOUT PLAN NO. WP017
--------------	--------------------------------------

**WORKS LAYOUT PLAN**  
**CH 1km - CH 2km DUNBOYNE LINE**  
**SCALE 1:1250 (@ A0)**

**NOTES**

- THIS PLAN MUST BE READ IN CONJUNCTION WITH THE DRAFT RAILWAY ORDER SCHEDULES, THE ENVIRONMENTAL IMPACT ASSESSMENT REPORT AND THE RAILWAY ORDER PLANS
- PROJECT CHANGING IS IN KILOMETRES (km)

**LEGEND**

- 5.1 REFER TO SCHEDULE 1 FOR DETAILS
- DEVELOPMENT BOUNDARY
- EXISTING RAILWAY
- NEW TRACK & ELECTRIFICATION
- PROPOSED RAILWAY ELECTRIFICATION
- PROPOSED TRACK ALIG. MODIF. & ELECTRIFICATION
- PROPOSED TRACK ALIG. MODIF. NOT ELECTRIFIED
- DISCONNECT TRACK
- RAILWAY STATION MODIFIED
- RAILWAY STATION EXISTING
- RAILWAY STATION NEW
- TEMPORARY ACCESS
- PERMANENT CONSTRUCTION COMPOUND
- CONSTRUCTION COMPOUND
- PARAPET HEIGHTENING
- WALL HEIGHTENING
- EXISTING ACCESS POINTS
- EXISTING TRACK ACCESS POINTS
- NEW ACCESS POINTS
- NEW TRACK ACCESS POINTS
- SET BUILDINGS (SUB-STATION, ESB, SEB, PSP, TER, DNO, 10kv & THP)
- OHLE - PROPOSED SINGLE TRACK CANTILEVER (Refer to drawing MAY-MDC-GEN-ROUT-DR-2-0005 for details)
- OHLE - PROPOSED TWIN TRACK CANTILEVER (Refer to drawing MAY-MDC-GEN-ROUT-DR-2-0005 for details)
- OHLE - PROPOSED MULTI TRACK GANTRY (Refer to drawing MAY-MDC-GEN-ROUT-DR-2-0005 for details)

**ALL WORKING LAYOUT PLAN DRAWINGS TO BE READ IN CONJUNCTION WITH SCHEDULE 1 OF THE RAILWAY ORDER**

© Irish Rail (2024). This drawing is confidential and the copyright in it is owned by Irish Rail. It is a drawing and not to be written, copied or otherwise reproduced in whole or in part or stored in any retrieval system or otherwise used in any way without the prior written consent of Irish Rail. Ordnance Survey Ireland and Government of Ireland. All O.S.I. data used for this plan is provided under "Copyright Ordnance Survey Ireland" licence. All other data used is the property of the relevant owner. All deviations are in metres and relate to O.S. Geoid Mean 1954 datum. All dimensions are in metres and relate to O.S. Geoid Mean 1954 datum. All deviations are in metres and relate to O.S. Geoid Mean 1954 datum. All deviations are in metres and relate to O.S. Geoid Mean 1954 datum. All deviations are in metres and relate to O.S. Geoid Mean 1954 datum.

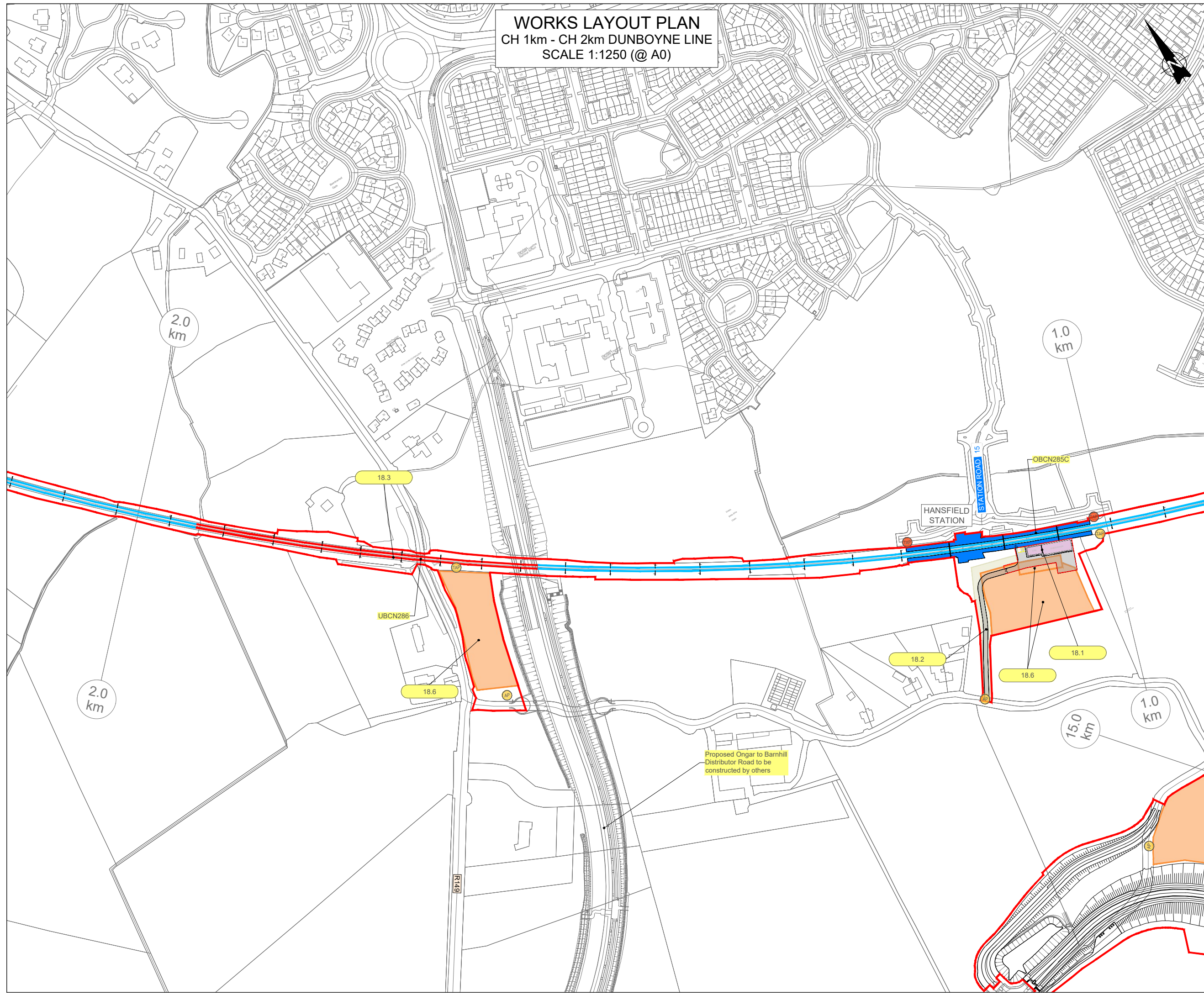
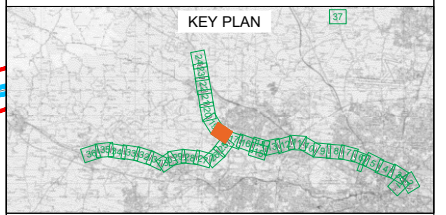

Proposed Ongar to Barnhill Distributor Road to be constructed by others

Updated following Railway Order decision July 2024 (REF. ABP-314232-22)



Drawn By: LA	Checked By: MH	Approved By: MH
Scale: 1:1250 (@ A0)	Date: October 2024	Rev: B

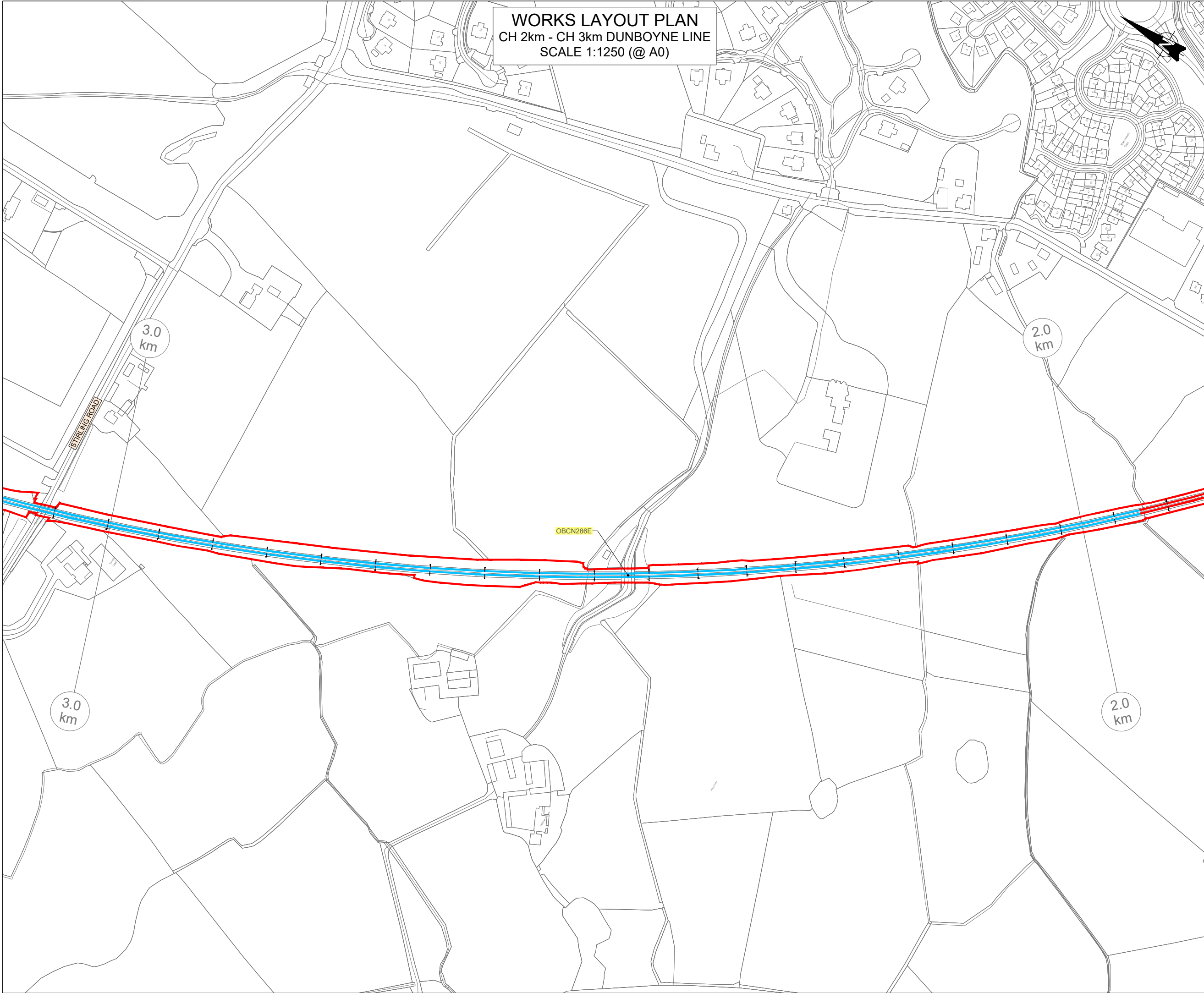

**WORKS LAYOUT PLAN**  
 CH 2km - CH 3km DUNBOYNE LINE  
 SCALE 1:1250 (@ A0)

**NOTES**

- THIS PLAN MUST BE READ IN CONJUNCTION WITH THE DRAFT RAILWAY ORDER SCHEDULES, THE ENVIRONMENTAL IMPACT ASSESSMENT REPORT AND THE RAILWAY ORDER PLANS
- PROJECT CHAINAGE IS IN KILOMETRES (km)

**LEGEND**

- 5.1 REFER TO SCHEDULE 1 FOR DETAILS
- DEVELOPMENT BOUNDARY
- EXISTING RAILWAY
- NEW TRACK & ELECTRIFICATION
- PROPOSED RAILWAY ELECTRIFICATION
- PROPOSED TRACK ALIG. MODIF. & ELECTRIFICATION
- PROPOSED TRACK ALIG. MODIF. NOT ELECTRIFIED
- DISCONNECT TRACK
- RAILWAY STATION MODIFIED
- RAILWAY STATION EXISTING
- RAILWAY STATION NEW
- TEMPORARY ACCESS
- PERMANENT CONSTRUCTION COMPOUND
- CONSTRUCTION COMPOUND
- PARAPET HEIGHTENING
- WALL HEIGHTENING
- EXISTING ACCESS POINTS
- EXISTING TRACK ACCESS POINTS
- NEW ACCESS POINTS
- NEW TRACK ACCESS POINTS
- SET BUILDINGS (SUB-STATION, ESB, SEB, PSP, TER, DNO, 10kv & THP)
- OHLE - PROPOSED SINGLE TRACK CANTILEVER (Refer to drawing MAY-MDC-GEN-ROUT-DR-Z-0005 for details)
- OHLE - PROPOSED TWIN TRACK CANTILEVER (Refer to drawing MAY-MDC-GEN-ROUT-DR-Z-0005 for details)
- OHLE - PROPOSED MULTI TRACK GANTRY (Refer to drawing MAY-MDC-GEN-ROUT-DR-Z-0005 for details)

**ALL WORKING LAYOUT PLAN DRAWINGS TO BE READ IN CONJUNCTION WITH SCHEDULE 1 OF THE RAILWAY ORDER**

© Bord Iascaigh 2023. This drawing is confidential and the copyright in it is owned by Bord Iascaigh. It is a drawing of work to be carried out and is not to be published or otherwise made available to the public. All rights reserved. All other rights reserved. No part of this drawing may be reproduced or transmitted in any form or by any means, electronic or mechanical, including photocopying, recording, or by any information storage and retrieval system, without the prior written permission of Bord Iascaigh. This drawing is for the use of the client and is not to be used for any other purpose. All dimensions are in metres and relate to O.S. Grid unless otherwise stated. All deviations are in metres and relate to O.S. Grid unless otherwise stated. All dimensions are in metres and relate to O.S. Grid unless otherwise stated. All deviations are in metres and relate to O.S. Grid unless otherwise stated. All dimensions are in metres and relate to O.S. Grid unless otherwise stated. All deviations are in metres and relate to O.S. Grid unless otherwise stated.

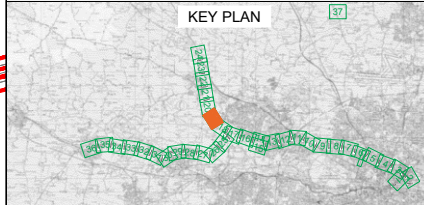

Updated following Railway Order decision July 2024 (REF. ABP-314232-22)



Drawn By	LA	Checked By	MH	Approved By	MH
Scale:	1:1250 (@ A0)	Date:	October 2024	Rev:	B

Area No:	019	Plan No:	WORKS LAYOUT PLAN NO. WP019
----------	-----	----------	-----------------------------

**WORKS LAYOUT PLAN**  
 CH 3km - CH 4km DUNBOYNE LINE  
 SCALE 1:1250 (@ A0)



**NOTES**

- THIS PLAN MUST BE READ IN CONJUNCTION WITH THE DRAFT RAILWAY ORDER SCHEDULES, THE ENVIRONMENTAL IMPACT ASSESSMENT REPORT AND THE RAILWAY ORDER PLANS
- PROJECT CHANGE IS IN KILOMETRES (km)

**LEGEND**

- REFER TO SCHEDULE 1 FOR DETAILS
- DEVELOPMENT BOUNDARY
- EXISTING RAILWAY
- NEW TRACK & ELECTRIFICATION
- PROPOSED RAILWAY ELECTRIFICATION
- PROPOSED TRACK ALIG. MODIF. & ELECTRIFICATION
- PROPOSED TRACK ALIG. MODIF. NOT ELECTRIFIED
- DISCONNECT TRACK
- RAILWAY STATION MODIFIED
- RAILWAY STATION EXISTING
- RAILWAY STATION NEW
- TEMPORARY ACCESS
- PERMANENT CONSTRUCTION COMPOUND
- CONSTRUCTION COMPOUND
- PARAPET HEIGHTENING
- WALL HEIGHTENING
- EXISTING ACCESS POINTS
- EXISTING TRACK ACCESS POINTS
- NEW ACCESS POINTS
- NEW TRACK ACCESS POINTS
- SET BUILDINGS (SUB-STATION, ESB, SEB, PSP, TER, DNO, 10kv & THP)
- OHLE - PROPOSED SINGLE TRACK CANTILEVER (Refer to drawing MAY-MDC-GEN-ROUT-DR-2-0005 for details)
- OHLE - PROPOSED TWIN TRACK CANTILEVER (Refer to drawing MAY-MDC-GEN-ROUT-DR-2-0005 for details)
- OHLE - PROPOSED MULTI TRACK GANTRY (Refer to drawing MAY-MDC-GEN-ROUT-DR-2-0005 for details)

**ALL WORKING LAYOUT PLAN DRAWINGS TO BE READ IN CONJUNCTION WITH SCHEDULE 1 OF THE RAILWAY ORDER**

© Irish Rail (2023). This drawing is copyright of and the copyright in it is owned by Irish Rail. This drawing is not to be written, copied or otherwise reproduced in whole or in part or stored in any retrieval system or other means without the prior written consent of Irish Rail.  
 © Ordnance Survey Ireland and Government of Ireland. All O.S.I. data used for this drawing are printed under "Copyright Ordnance Survey Ireland" license. The O.S.I. data used is based on the 2023/2024 O.S.I. data. All other data is the property of Irish Rail.  
 All elevations are in metres and refer to O.S. Geoid Mean Sea Level (MSL). Refer to drawing MAY-MDC-GEN-ROUT-DR-2-0005 for details.  
 All construction are in line with the "Infrastructure Materials Specification" as defined by O.S. under O'SI and on T.4000000 (T.L.S.).

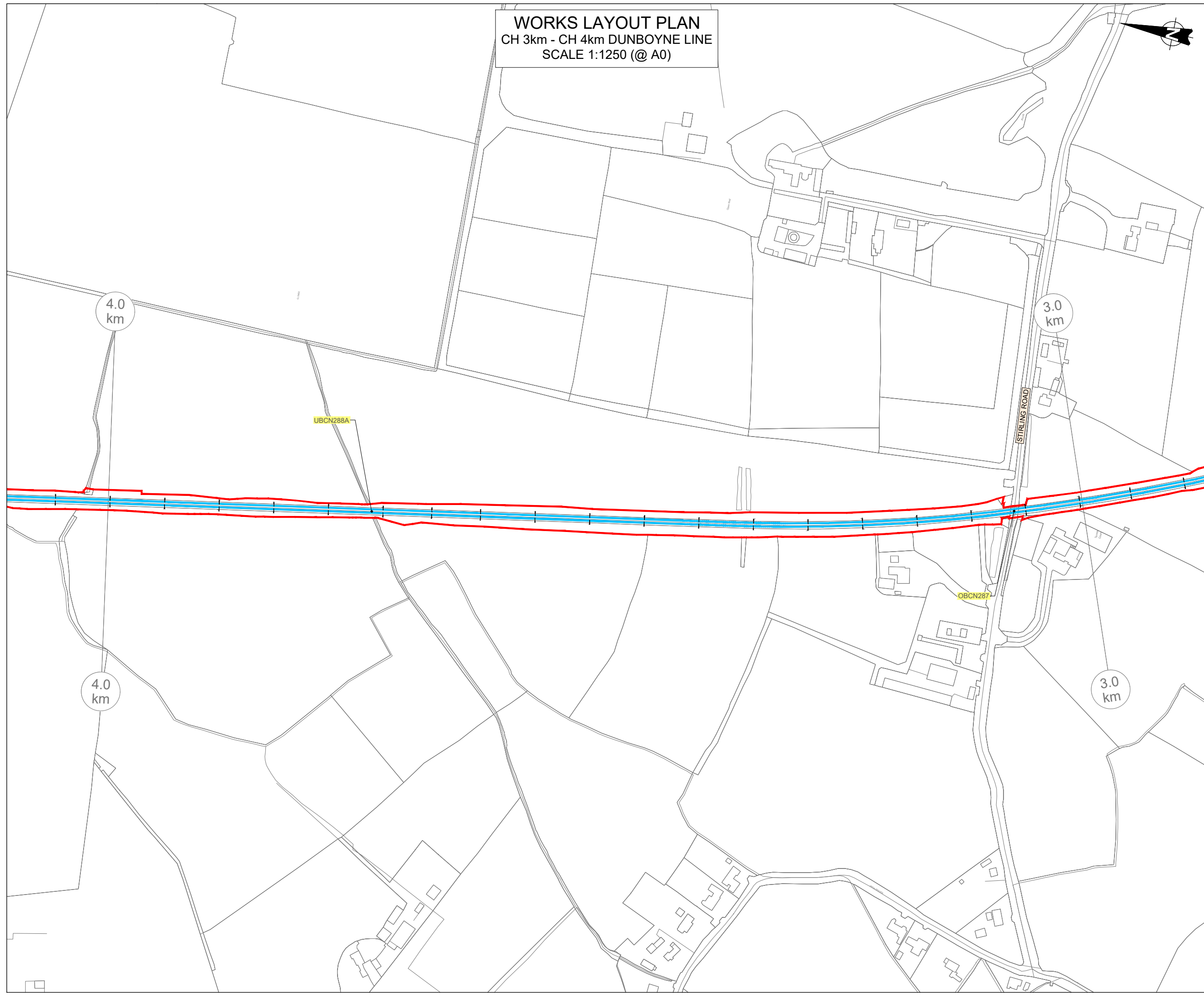
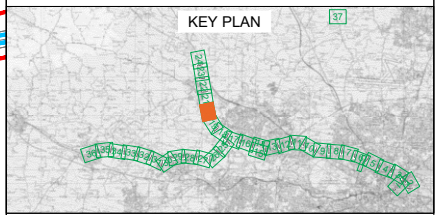

Updated following Railway Order decision July 2024 (REF. ABP-314232-22)



Drawn By	LA	Checked By	MH	Approved By	MH
Scale:	1:1250 (@ A0)	Date:	October 2024	Rev:	B

Area No:	020	Plan No:	WORKS LAYOUT PLAN NO. WP020
----------	-----	----------	-----------------------------

**WORKS LAYOUT PLAN**  
**CH 4km - CH 5km DUNBOYNE LINE**  
**SCALE 1:1250 (@ A0)**

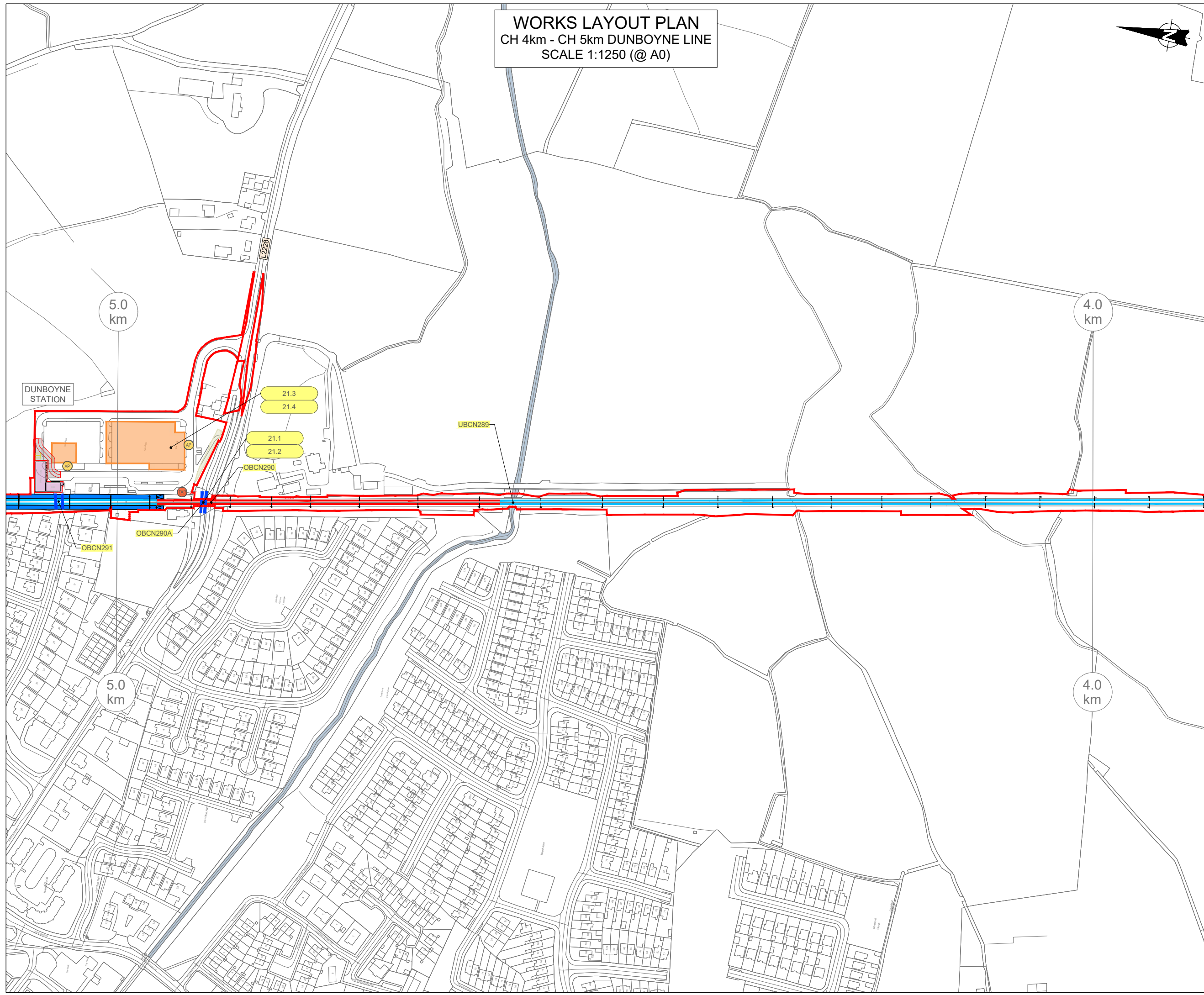

**NOTES**

- THIS PLAN MUST BE READ IN CONJUNCTION WITH THE DRAFT RAILWAY ORDER SCHEDULES, THE ENVIRONMENTAL IMPACT ASSESSMENT REPORT AND THE RAILWAY ORDER PLANS
- PROJECT CHAINAGE IS IN KILOMETRES (km)

**LEGEND**

- 5.1 REFER TO SCHEDULE 1 FOR DETAILS
- DEVELOPMENT BOUNDARY
- EXISTING RAILWAY
- NEW TRACK & ELECTRIFICATION
- PROPOSED RAILWAY ELECTRIFICATION
- PROPOSED TRACK ALIG.MODIF. & ELECTRIFICATION
- PROPOSED TRACK ALIG. MODIF. NOT ELECTRIFIED
- DISCONNECT TRACK
- RAILWAY STATION MODIFIED
- RAILWAY STATION EXISTING
- RAILWAY STATION NEW
- TEMPORARY ACCESS
- PERMANENT CONSTRUCTION COMPOUND
- CONSTRUCTION COMPOUND
- PARAPET HEIGHTENING
- WALL HEIGHTENING
- EXISTING ACCESS POINTS
- EXISTING TRACK ACCESS POINTS
- NEW ACCESS POINTS
- NEW TRACK ACCESS POINTS
- SET BUILDINGS (SUB-STATION, ESB, SEB, PSP, TER, DNO, 10kv & THP)
- OHLE - PROPOSED SINGLE TRACK CANTILEVER (Refer to drawing MAY-MDC-GEN-RCUT-DR-2-0005 for details)
- OHLE - PROPOSED TWIN TRACK CANTILEVER (Refer to drawing MAY-MDC-GEN-RCUT-DR-2-0005 for details)
- OHLE - PROPOSED MULTI TRACK GANTRY (Refer to drawing MAY-MDC-GEN-RCUT-DR-2-0005 for details)

**ALL WORKING LAYOUT PLAN DRAWINGS TO BE READ IN CONJUNCTION WITH SCHEDULE 1 OF THE RAILWAY ORDER**

© Irish Rail (2017). This drawing is copyright of and the copyright in it is owned by Irish Rail. This drawing must not be either stored, copied or otherwise reproduced in whole or in part for any purpose without the prior permission of Irish Rail.  
 © Ordnance Survey, Ireland and Government of Ireland. All O.S. data used for this plan are provided under "Copyright Ordnance Survey Ireland".  
 Drawing No: MAY-MDC-GEN-RCUT-DR-2-0005. Date: 08/10/2024. Scale: 1:1250. Date: 08/10/2024.  
 All dimensions are in metres and relate to O.S. Grid. Irish Rail (2017) shall hold all defined by existing Project Control.  
 All constructions are in line with the "Construction Methodology" as defined by O.S. under O.S. 10/10/2017 (11.1.1).

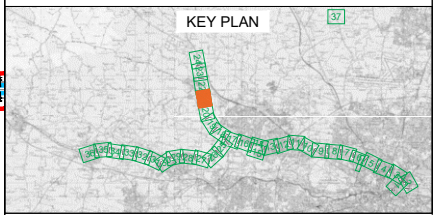

Updated following Railway Order decision July 2024 (REF. ABP-314232-22)



Drawn By	LA	Checked By	MH	Approved By	MH
Scale:	1:1250 (@ A0)	Date:	October 2024	Rev:	B

Plan No:	021	Plan No:	WORKS LAYOUT PLAN NO. WP021
----------	-----	----------	-----------------------------