

LEGEND:

- CONSTRUCTION COMPOUND
- LEVEL CROSSING CONSTRUCTION COMPOUND
- SUB-STATION
- SER (Signalling Equipment Room) & PSP (Principal Supply Point) BUILDINGS
- TER (Telecommunication Equipment Room) BUILDINGS
- BRIDGE ALTERATIONS
- CONCRETE TRACK SLAB
- EXISTING ELECTRIFIED DART LINE
- PROPOSED CONCRETE TRACK SLAB & ELECTRIFICATION
- PROPOSED TRACK ALIGNMENT MODIFICATIONS & ELECTRIFICATION
- PROPOSED TRACK ALIGNMENT MODIFICATIONS, NOT ELECTRIFIED
- PROPOSED RAILWAY ELECTRIFICATION
- PARAPET HEIGHTENING
- EXISTING RAILWAY STATION
- PROPOSED LEVEL CROSSING CLOSURE

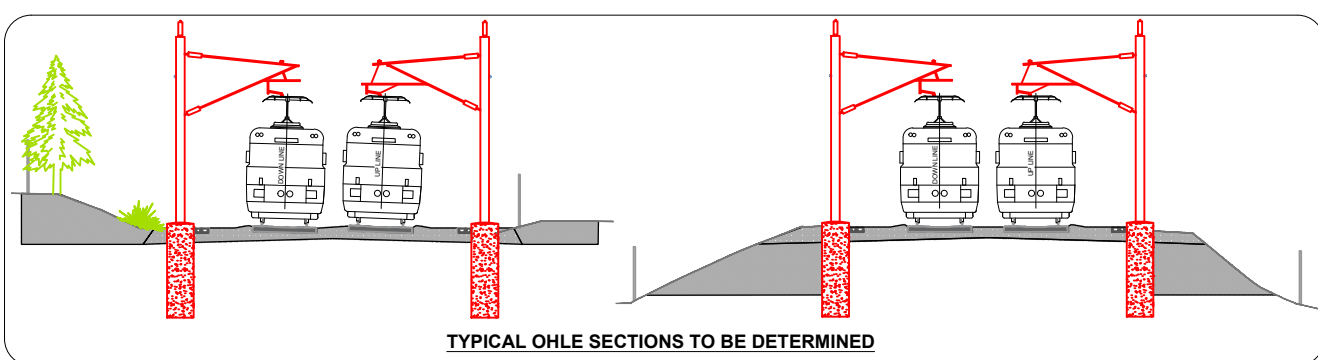
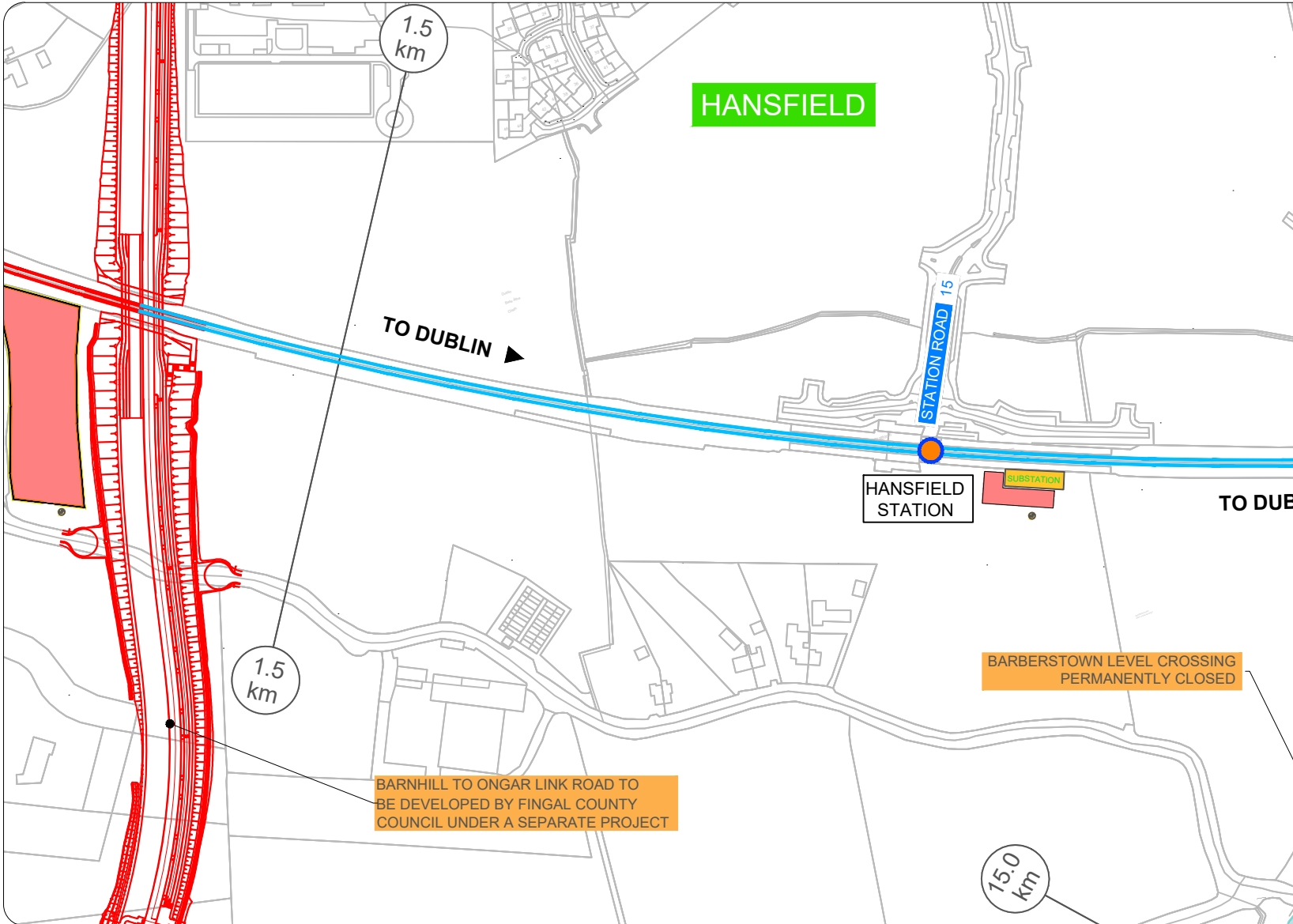

REV.	DATE	DESCRIPTION	MMAC	TL	BC
V 01	May 2021	PUBLIC CONSULTATION			

© Irish Rail (2021). This drawing is confidential and the copyright in it is owned by Irish Rail. This drawing must not be either copied, stored or otherwise reproduced in whole or in part or used for any purpose without the prior permission of Irish Rail.
 © Ordnance Survey Ireland and Government of Ireland. All rights reserved. All other rights reserved. "Copyright Ordnance Survey Ireland".
 All dimensions are in metres and relate to OSN Grid (Irish Grid) unless otherwise stated.
 All coordinates are in Irish Transverse Mercator Grid (ITM) as defined by OSN active GPS station Tallaght College (ITM15).

Client: Project:

Consultant:

Drawing Title: **OPTIONS SELECTION - SCHEMATIC LAYOUT**
Sheet 15 of 39

Scale: 1:1,250 @ A0

0 15.625 31.25 62.5

Drawing Number	Project	Originator	Discipline	Location	Type	Role	Number	Phase
MAY	MDC	CIV	ROUT	DR	V	0015	B	
Date:	Job No:	Status:	Rev:					
May 2021	P1101086	S4 - Suitable for Acceptance	V 01	Sheet: 15 of 39				