

Our Case Number: ABP-320164-24

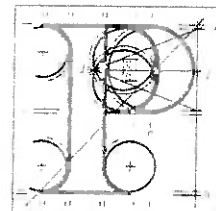

**An
Bord
Pleanála**

Carolyn O'Laoire & Others
146 Dublin Road
Sutton
Dublin 13
D13 C5P2

Date: 17 September 2024

Re: DART + Coastal North Railway Order 2024 - Northern Line between Dublin City Centre and Drogheda including the Howth Branch
Dublin City Centre and Drogheda, located in counties Dublin, Meath and Louth

Dear Sir / Madam,

An Bord Pleanála has received your recent letter in relation to the above mentioned case. The contents of your letter have been noted. Please accept this letter as a receipt for the fee of €50 that you have paid.

More detailed information in relation to strategic infrastructure development can be viewed on the Board's website: www.pleanala.ie.

If you have any queries in relation to the matter please contact the undersigned officer of the Board at laps@pleanala.ie

Please quote the above mentioned An Bord Pleanála reference number in any correspondence or telephone contact with the Board.

Yours faithfully,

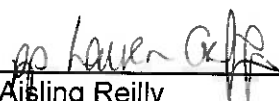
Aisling Reilly
Executive Officer
Direct Line: 01-8737131

RA03

Tel
Glao Áitiúil
Facs
Láithreán Gréasáin
Ríomhphost

Tel (01) 858 8100
LoCall 1800 275 175
Fax (01) 872 2684
Website www.pleanala.ie
Email bord@pleanala.ie

64 Sráid Maoilbhríde
Baile Átha Cliath 1
D01 V902

64 Marlborough Street
Dublin 1
D01 V902

AN BORD PLEANÁLA
LDG- 074897-24
ABP- _____
17 SEP 2024
Fee: € 50 Type: pno
Time: 10:52 By: hand

DART + COASTAL NORTH *Railway Order 2024*

We oppose the Dart + coastal north plans

I, Carolyn O'Laoire, 146 Dublin Road, Sutton, D13 C5P2, oppose the above plans.

I am joined by a total of 62 signatories, who are Parishioners of St. Mary's Parish, Howth, and who object for the following reasons:

1. Since the plan is to operate the shuttle service every 10 minutes it will result in the level crossing barriers in the area (Sutton Station, Baldoyle Rd, Lauder's Lane, Howth Lodge) being closed for up to 30 minutes in the hour.
2. The above closures will result in greatly increased traffic jams in Baldoyle, Station Road and backing on to the main road and at Sutton Cross.
3. The inconvenience for Dart commuters will likely result in more people choosing to go to work in their cars, contrary to the Government's original intention!
4. The plan will have a negative impact on those with disabilities and mobility issues through having to change at Howth Junction where the lifts are so often out of order.
5. Anxiety has been expressed regarding anti-social behaviour at Howth Junction.
6. The increased road traffic will slow the buses in the area and make it virtually impossible for Ambulances getting access in and out of Howth.
7. It will make journey times longer for people travelling by Dart towards Howth/Sutton for schools and work.
8. Local Businesses will experience difficulties with regard to slower deliveries and staff taking longer to get to work.
9. Howth is one of the main tourist attractions in the Dublin area. Will tourists still come out to Howth if the direct Dart service ceases? What impact will this have on local businesses and restaurants?
10. Planning permission for all the new apartment blocks being built in Howth was based, among other things, on there being direct access to the city centre by Dart.

Carolyn O'Laoire

We, the undersigned, object to the Dart Coastal North Plan to cease the direct Dart service from Howth to Dublin city centre.

Name in Capitals	address	Signature
CAROLYN O'LAOIRE	146 DUBLIN RD, SUTTON	Carolyn O'Laoire
SEAN O'LAOIRE	" " "	Seán O'Laoire
EDDIE KERR	20, OFFINGTON PK, D13	Eddie Kerr
BARBARA J. JONES	43 " " "	Barbara J. Jones
KEY O'NEILL	16 ST. SIMON'S RD	Key O'Neill
✓	✓	✓
Kate Cole	43 Belmont, Polony	Kate Cole
✓	✓	✓
E. HAYES	Stilwell Park	E. Hayes
PAT SMYTH	Dublin Rd Sutton	Pat Smyth
IAN MALCOLM	MIDDLE MOUNTAIN ST FAYARD	Ian Malcolm
John Sullivan	40 Woodcliffe Hts, Howth	John Sullivan
Al. M. Smith	Baldwin Road Howth	Al. M. Smith
Tommy Drumm	CRANADA, CRANACH BLVD, POON, DUBLIN, D13	Tommy Drumm
Phil, a Healy	The Rectory, Howth	Phil, a Healy
J. Wreath	44 Howells Rd D13	J. Wreath
Antiga Kostomarov	Deer Park Hotel, 244	Antiga Kostomarov
V. JOHNSON	6 MEADOW BROOK AVE	V. Johnson
EILEEN BOWDEN	5 FACELL AVE, SUTTON 13	Eileen Bowden
YVONNE SEVILLE	40 KILBARRACK RD D6	Yvonne Seville
ROBERT LYNCH	14, SEACLIFF DRIVE, BARDOLLE	Robert Lynch
BOWAN DYCE	14 Conalectic, Sutton	Bowan Dyce
Deirdre Spedler	5 Sarto Rise D13	Deirdre Spedler
AURORA ANDERSON	52 OFFINGTON LAWN SUTTON	Aurora Anderson
SUSAN MAPSLEY	4, GLENCARRIG, D13	Susan Mapsley
Susan Gamble	14 Park Row Clongriffin	Susan Gamble
Jane Lottan	143 Kildunan Rd	Jane Lottan
✓	✓	✓
Jane Caldwell	Clocharcross, Howth	Jane Caldwell
Mary Deane	32 Oll. PK	Mary Deane
Mary C. O'Sullivan	Tard Hse. Howth	Mary C. O'Sullivan
ANN O'MEARA	30 EVORA PK, HOWTH	Ann O'Meara
Fiona Young	84 OFFINGTON AVE Sutton D13	Fiona Young
JUSTIN QUINN	7 Thormanby Hill	Justin Quinn
ANNE QUINN	7 Thormanby Hill	Anne Quinn
Charles Quinn	7 Thormanby Hill	Charles Quinn
Lucy Quinn	7 Thormanby Hill	Lucy Quinn
W. M. Quinn	7 Thormanby Hill	W. M. Quinn
John Cuthbert	St. Kevin's	John Cuthbert

